

FLAT TOP TOWER CRANE

Specifications:

- ▶ Max jib length: 246 ft
- ▶ Capacity at max length: 7760 lbs
- ▶ Max capacity: 35274 lbs



T-Zone



Power Plus

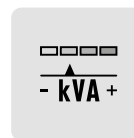

Power Match



Easy Setup

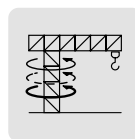

T-Torque



T-Link

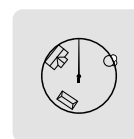



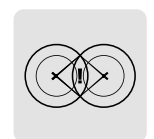



Zoning



Anticollision

KEY

Legenda · Zeichenerklärung · Légende · Leyenda · Legenda · Условные обозначения

	Hoisting · Sollevamento · Heben · Levage · Elevación · Elevação · Подъем
	Trolleying · Traslazione carrello · Katzfahren · Distribution · Distribución · Distribuição · Передвижение каретки
	Slewing · Rotazione · Schwenken · Orientation · Orientació · Giro · Поворот
	Travelling · Traslazione · Schienenfahren · Translation · Traslación · Móvel · Передвижение
	Directive on noise level · Direttiva sul livello acustico · Richtlinie für den Schall-Leistungspegel · Directive sur le niveau acoustique · Directiva sobre el nivel acustico · Diretiva sobre nivel de ruidos · Директива по уровню шума
	Consult us · Consultateci · Auf Anfrage · Nous consulter · Consultarnos · Consulte-nos · Проконсультироваться с нами
	Power requirements · Potenza totale richiesta · Geforderte Stromstärke · Puissance totale nécessaire · Potencia necesaria · Requisitos de energia · Требования по питанию
	Power supply · Alimentazione · Stromversorgung · Alimentation · Alimentación · Fonte de alimentação · Питание
	In service · In servizio · In Betrieb · En service · En servicio · Em serviço · При работе
	Out of service · Fuori servizio · Außer Betrieb · Hors service · Fuera de servicio · Fora de serviço · В режиме простоя
H	Max. under hook height · Altezza max. sotto gancio · Höchste Hakenhöhe · Hauteur maxi. sous crochet · Maxima altura bajo gancho · Alt. máx. sob o gancho · Макс высота крюка
	Without load, without ballast, max. jib and max. height · A vuoto, senza zavorra, braccio max., altezza max. · Ohne Last und Ballast, mit Maximalausleger und Maximalhöhe · A vide, sans lest, avec flèche et hauteur maximum · Sin carga, sin lastre, con pluma y altura máxima · Sem carga, sem lastro, lança máxima, altura máxima · Без груза, без балласта, на макс. Длине вспомогательной стрелы и макс. Высоте
	Counterweight · Zavorra controbraccio · Gegengewicht · Lest de contre-flèche · Lastre de contra flecha · Contrapeso · Противовес
C25	EN 14439-C25 · EN 14439 - C25 · EN14439 - C25 · EN 14439 - C25 · EN 14439 - C25 · EN 14439 - C25 · EN14439 - C25

CONTENTS

СТТ 392-16

Indice · Inhalt · Contenu · Contenido · Sumário · Содержание

Page · Pagina · Seite · Page · Página · Página · Страница:

Load Diagram · Diagramma di portata · Lastkurven · Courbes de charges · Curvas de cargas · Diagrama de carga · Диаграмма грузоподъёмности	4
Tower · Torre · Turm · Tour · Torre · Torre · Башня	8
Mechanisms · Meccanismi · Antriebe · Mécanismes · Mecanismos · Mecanismo · Механизм	19
Transportation · Trasporto · Transport · Transport · Transporte · Transporte · Транспортировка	22

LOAD DIAGRAM

Diagramma di portata · Lastkurven · Courbes de charges · Curvas de cargas · Diagrama de carga · Диаграмма грузоподъёмности

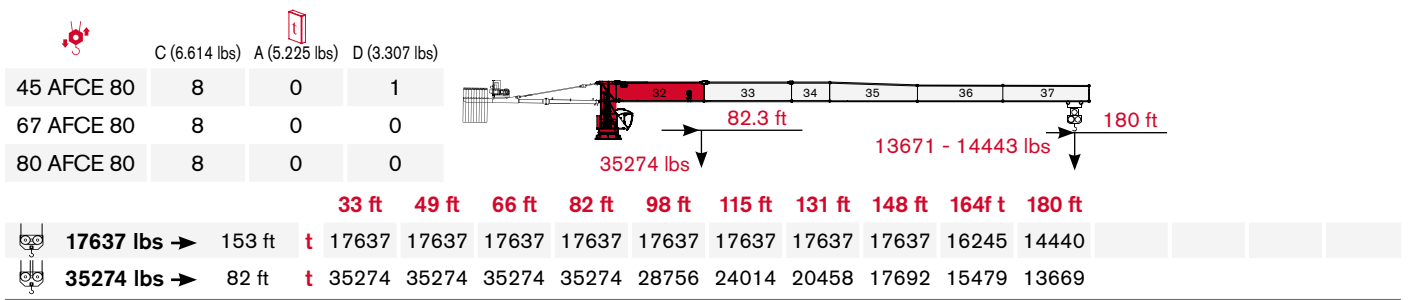
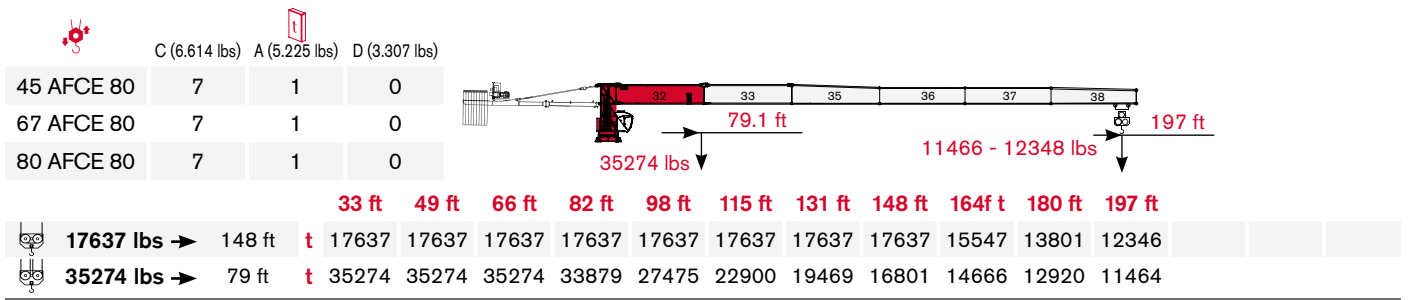
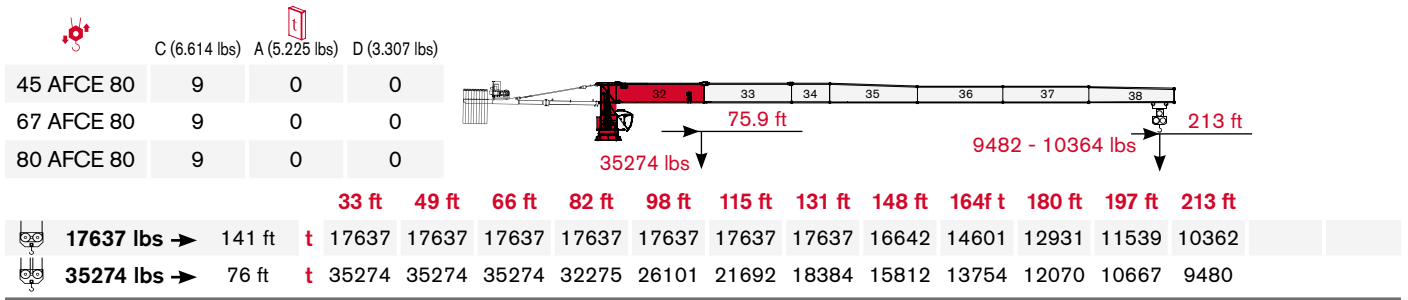
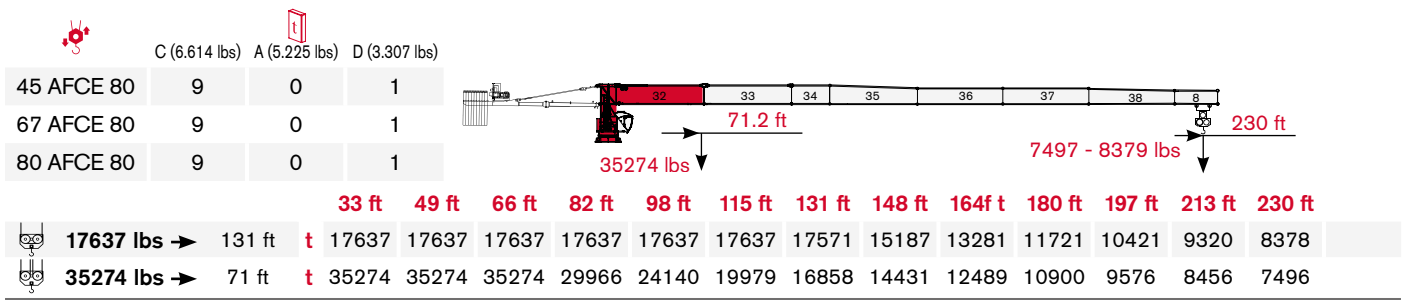
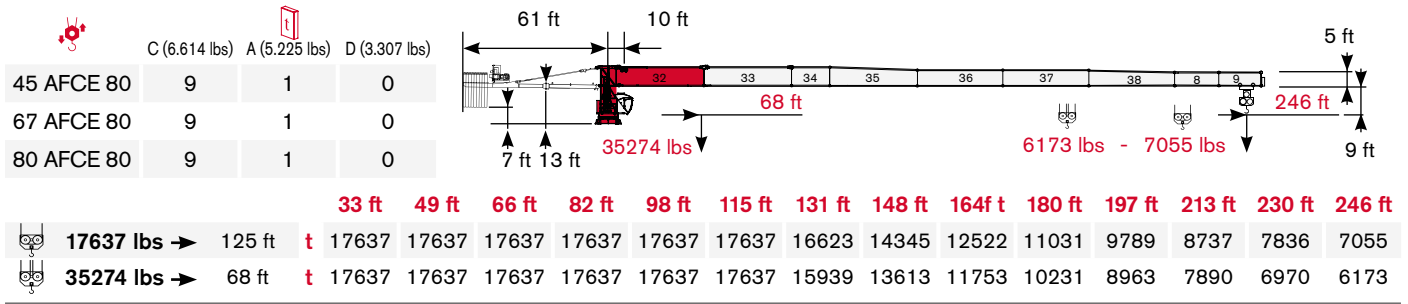

LOAD DIAGRAM

Diagramma di portata · Lastkurven · Courbes de charges · Curvas de cargas · Diagrama de carga · Диаграмма грузоподъёмности

TEREX POWER PLUS

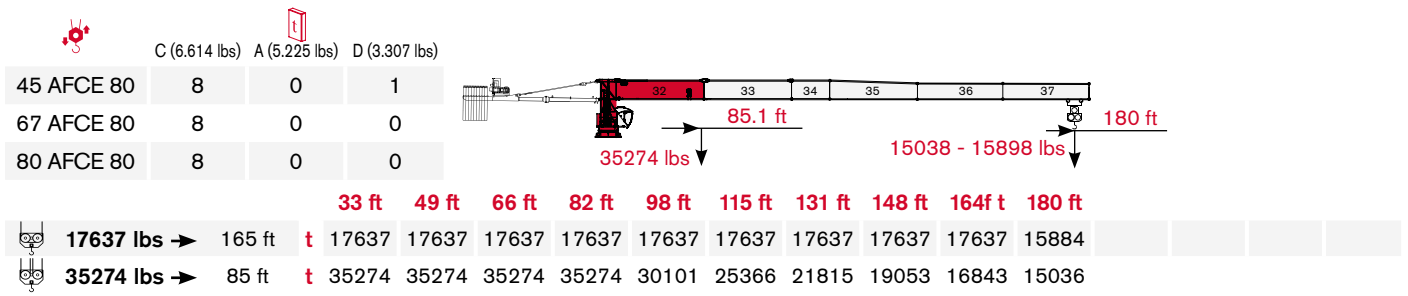
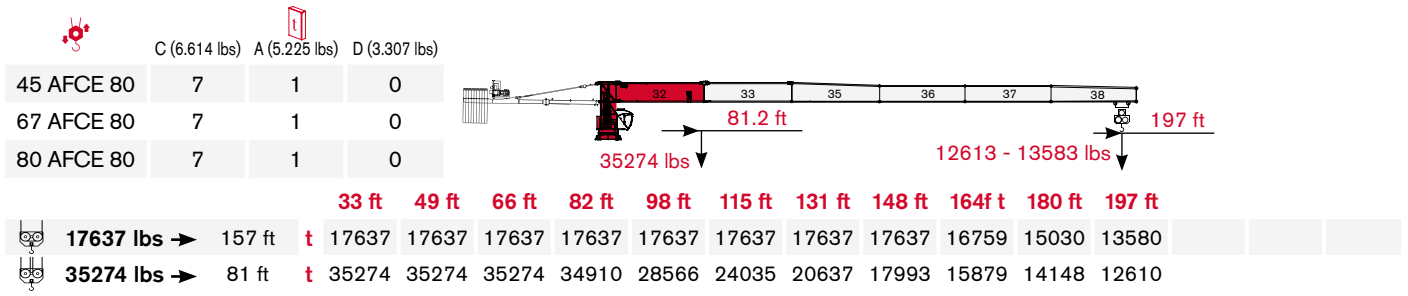
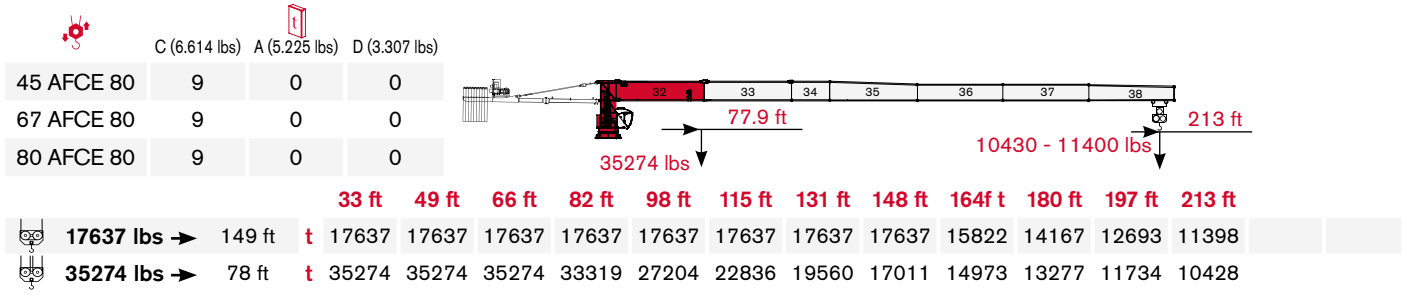
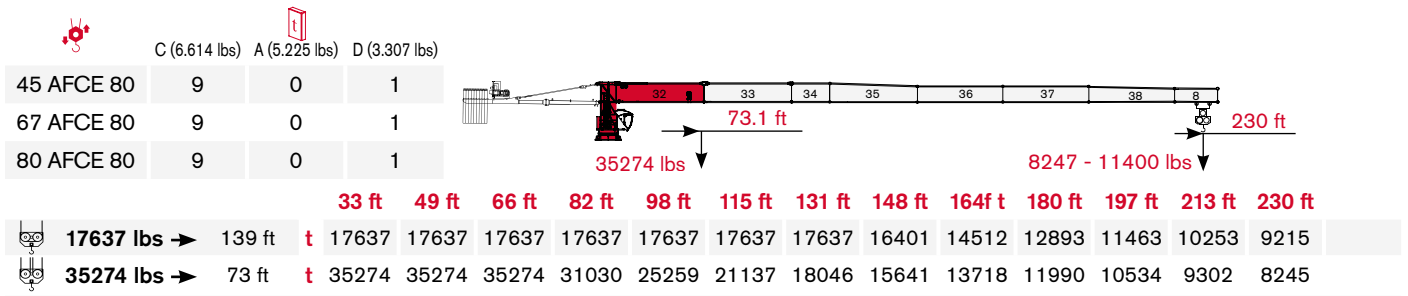
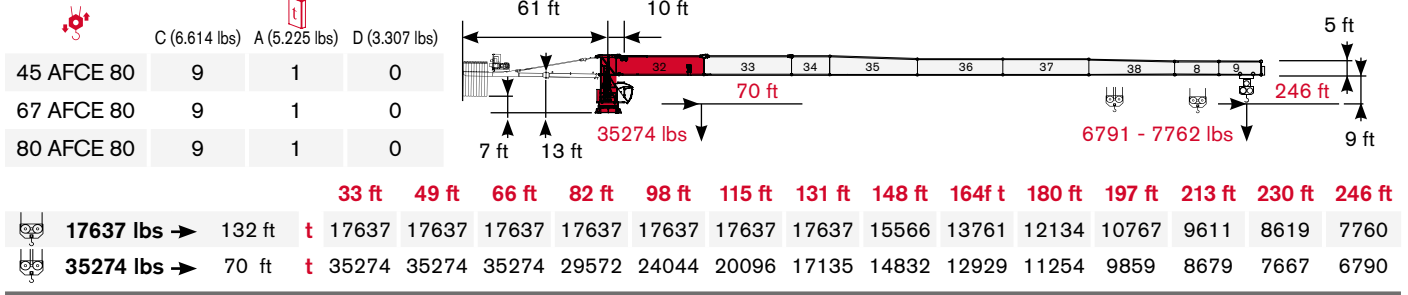

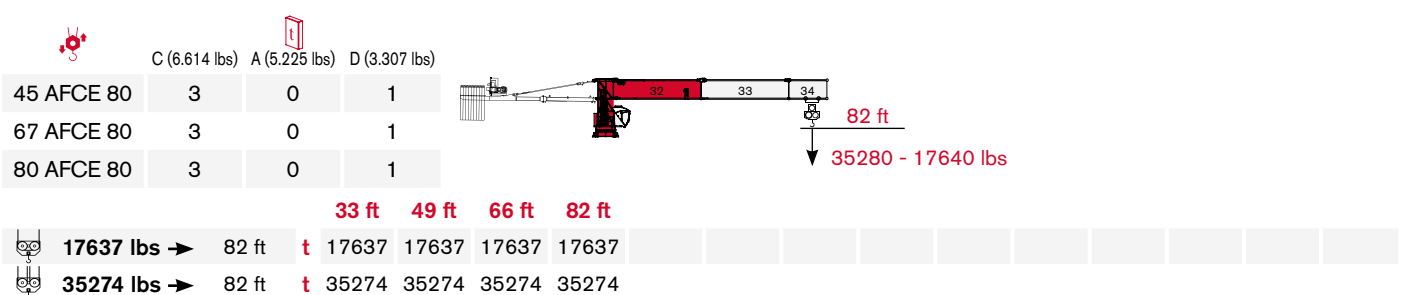
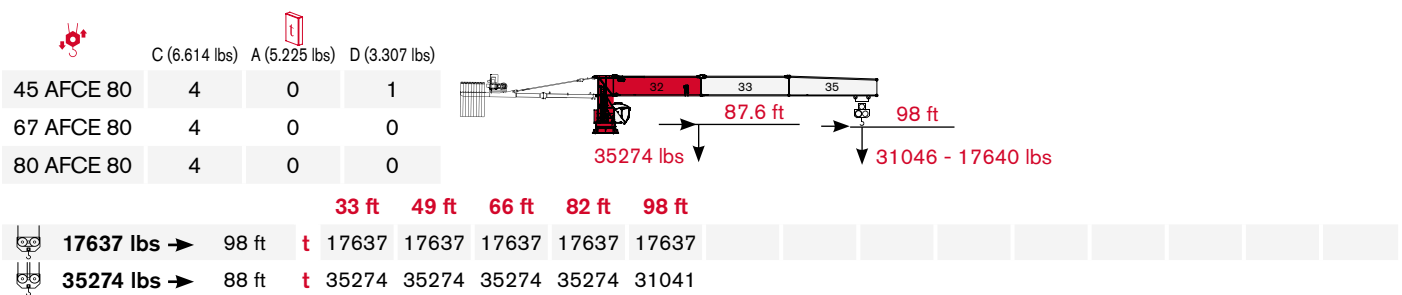
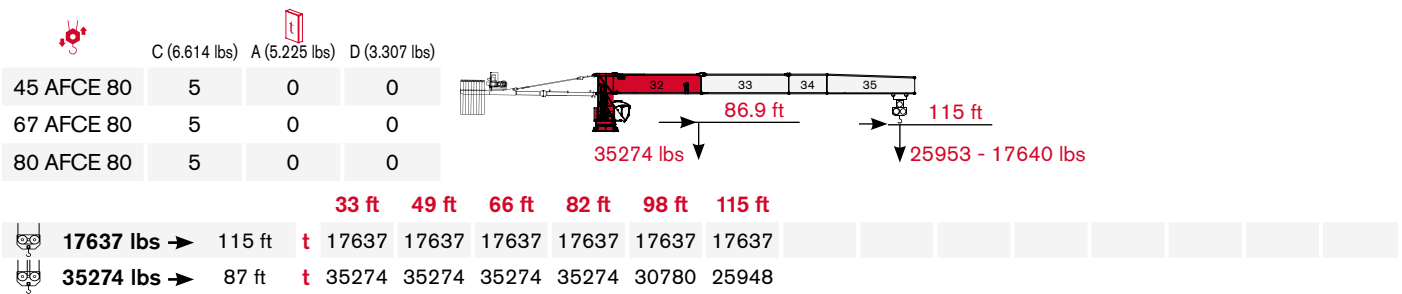
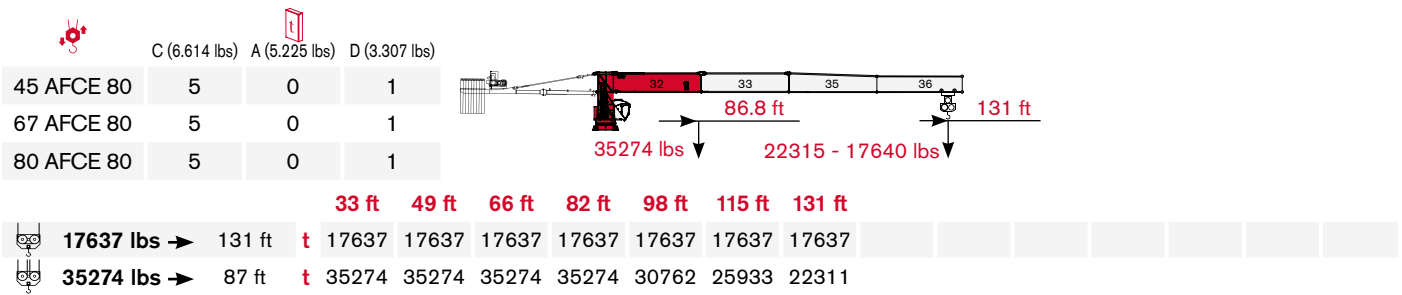
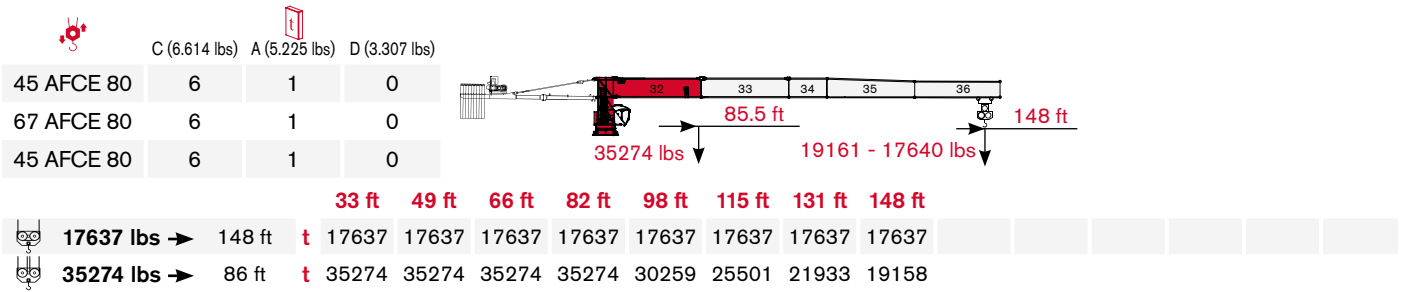
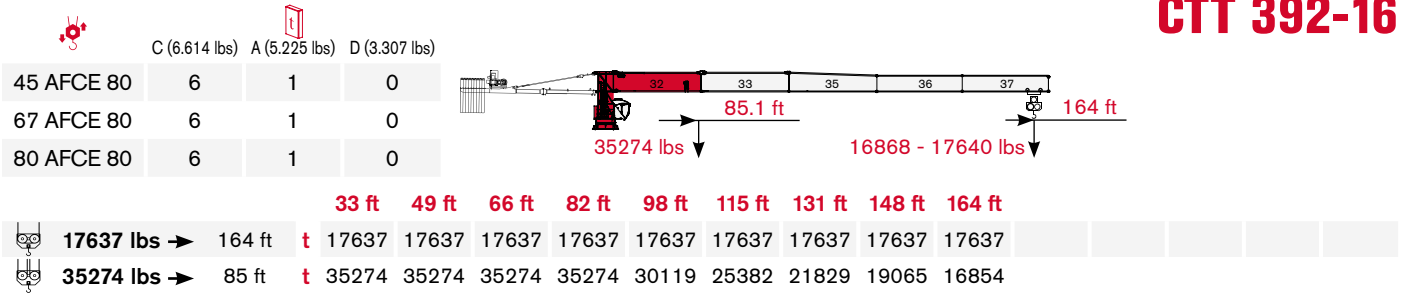

TOWER

Torre · Turm · Tour · Torre · Torre · Башня

Standard Configurations · Installazioni Standard · Standardkonfiguration · Standard Implantations · Implantaciones Standard · Configuração padrão · Стандартная конфигурация крана

H20

Configuration RTL: FA

	●	◆
R1	-657454 kip	-697913 kip
R2	493372 kip	560803 kip
	230390 kip	

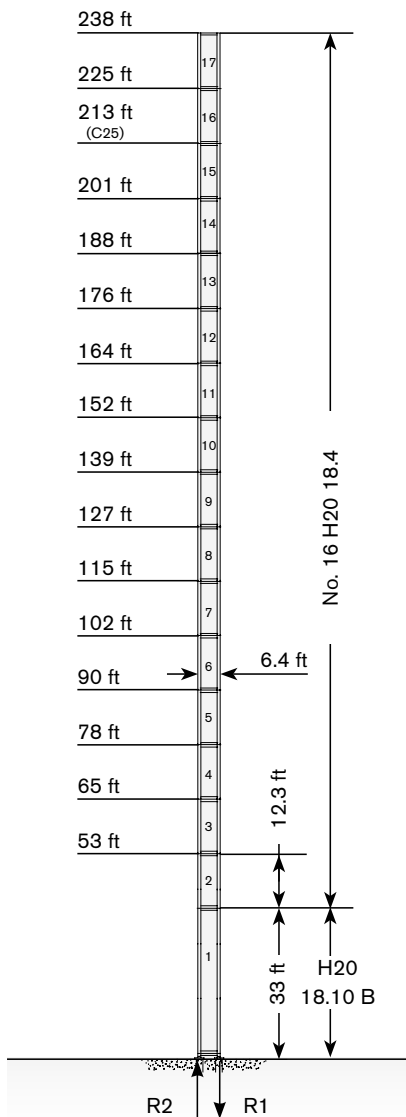

Jib (ft)	max. H (ft)	
	FEM 1001	FEM 1005 C25
82->164 ft	238	213
180->246 ft	225	213

Configuration FTR:CP60

	●	◆
R1	-345023 kip	-383234 kip
R2	-7867 kip	0 kip
	246124 kip	

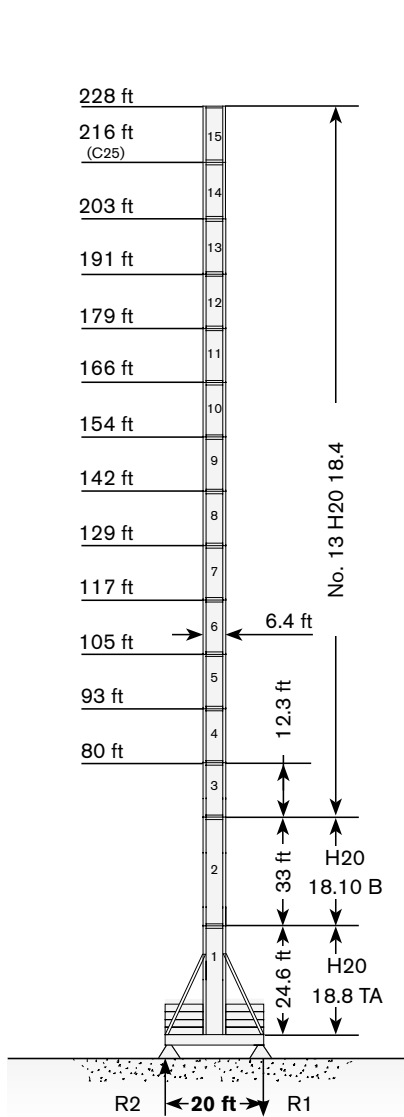

Jib (ft)	max. H (ft)	
	FEM 1001	FEM 1005 C25
82->164 ft	228	216
180->246 ft	228	216

Configuration TTR:CP60

	●	◆
R1	-366376 kip	-354014 kip
R2	0 kip	0 kip
	232638 kip	

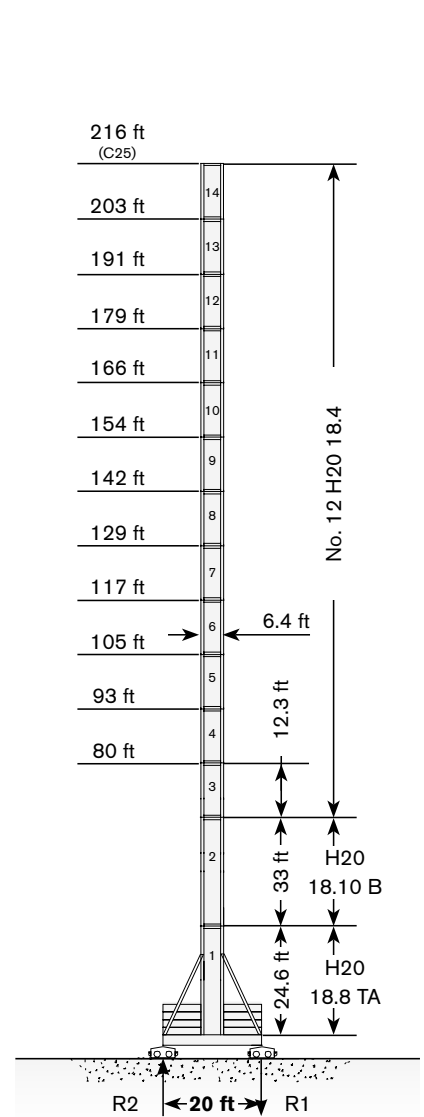

Jib (ft)	max. H (ft)	
	FEM 1001	FEM 1005 C25
82->164 ft	216	216
180->246 ft	203	203

Max. under hook height · Altezza max. sotto gancio · Höchste Hakenhöhe · Hauteur maxi. sous crochet · Maxima altura bajo gancho · Alt. máx. sob o gancho · Макс высота крюка

TOWER

CTT 392-16

Torre · Turm · Tour · Torre · Torre · Башня

Other configurations · Altre Installazioni · Aufstellmöglichkeiten · Autres Implantations · Otras Implantaciones · Outras configurações · Другие конфигурации

Bottom climbing crane · Gru climbing · Kletterkran im Gebäude · Télescopage sur dalles · Telescopage grúa trepadora · Guindaste automontante interno · Самоподъемный кран

Crane tied to the structure · Gru ancorata · Geankerter Kran · Grue ancrée · Grúa anclada · Guindaste ancorado na estrutura · Кран, крепящийся к сооружению

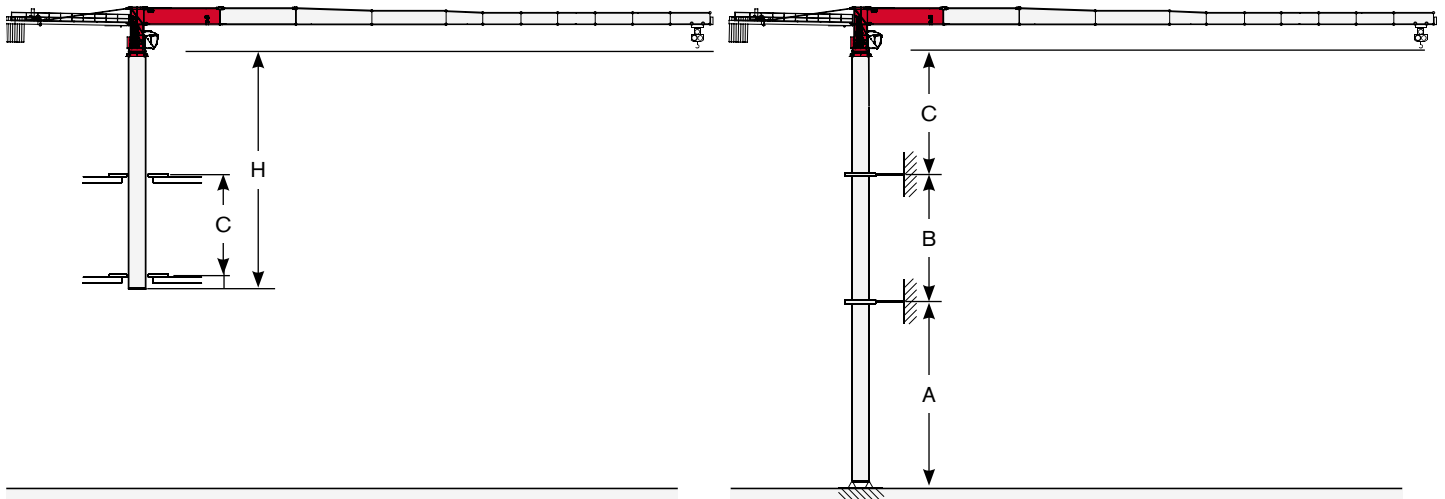

Tower: H20

	min	max
C	33 ft	52 ft
H	74 ft	123 ft

Tower: H20 (FEM 1001)

	min	max
A	157 ft	197 ft
B	85 ft	98 ft
C	125 ft	

Tower: H20 (FEM 1005 C25 H=656 ft)

	min	max
A	135 ft	174 ft
B	85 ft	98 ft
C	125 ft	



Different heights and tower combinations are available; please consult us · Altezze diverse e combinazioni di torre sono disponibili; consultateci · Andere Höhen und Turmkombinationen auf Anfrage · Différentes hauteurs et combinaisons de tour sont disponibles; nous consulter · Hay diferentes alturas y combinaciones de torre disponibles. Consúltenos · Diferentes alturas e combinações de torres disponíveis; fale conosco · Возможны другие сочетания высоты и конфигурации башни; проконсультируйтесь с нами

TOWER

Torre · Turm · Tour · Torre · Torre · Башня

Standard Configurations · Installazioni Standard · Standardkonfiguration · Standard Implantations · Implantaciones Standard · Configuração padrão · Стандартная конфигурация крана

HD23

Configuration R1:FA

	●	◆
R1	-623739 kip	-872110 kip
R2	442798 kip	718142 kip
	255115 kip	

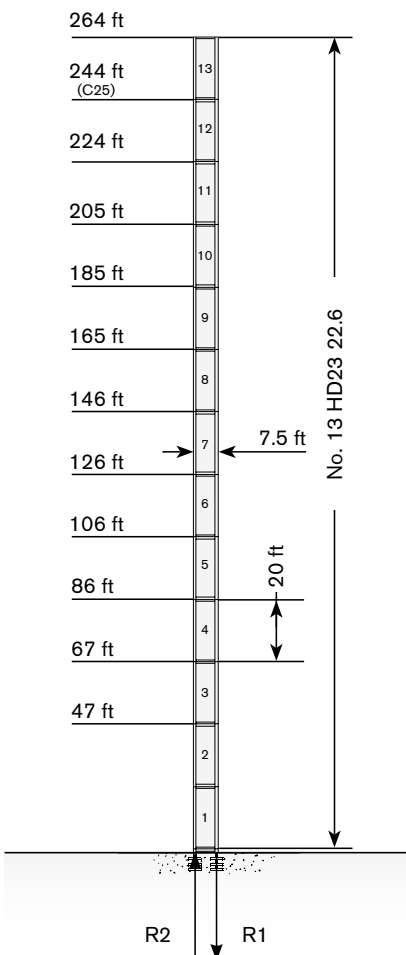

Jib (ft)	max. H (ft)	
	FEM 1001	FEM 1005 C25
82->164 ft	264	244
180->246 ft	264	244

Configuration FP1:CP80 HD23 22

	●	◆
R1	-300069 kip	-371995 kip
R2	-34839 kip	0 kip
	314679 kip	

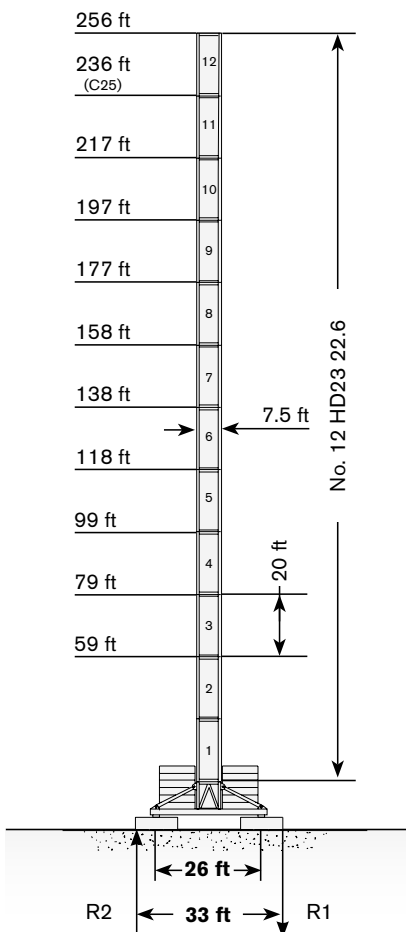

Jib (ft)	max. H (ft)	
	FEM 1001	FEM 1005 C25
82->164 ft	256	236
180->246 ft	256	236

Configuration T1: CP80 HD23 22

	●	◆
R1	-325917 kip	-371995 kip
R2	0 kip	0 kip
	294450 kip	

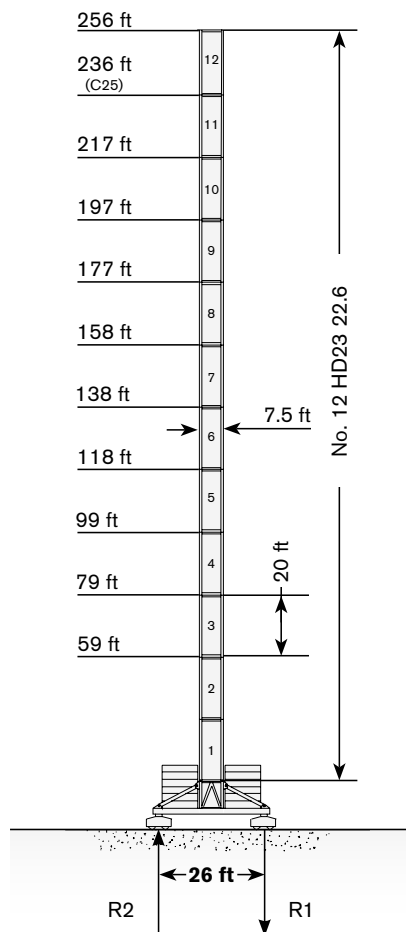

Jib (ft)	max. H (ft)	
	FEM 1001	FEM 1005 C25
82->164 ft	256	236
180->246 ft	256	236

Max. under hook height · Altezza max. sotto gancio · Höchste Hakenhöhe · Hauteur maxi. sous crochet · Maxima altura bajo gancho · Alt. máx. sob o gancho · Макс высота крюка

Different heights and tower combinations are available; please consult us · Altezze diverse e combinazioni di torre sono disponibili; consultateci · Andere Höhen und Turmkombinationen auf Anfrage · Différentes hauteurs et combinaisons de tour sont disponibles; nous consulter · Hay diferentes alturas y combinaciones de torre disponibles. Consultémos · Diferentes alturas e combinações de torres disponíveis; fale conosco · Возможны другие сочетания высоты и конфигурации башни; проконсультируйтесь с нами



TEREX



HD23

Configuration R2: FA

	●	◆
R1	-710275 kip	-1132844 kip
R2	511353 kip	955275 kip
	289954 kip	

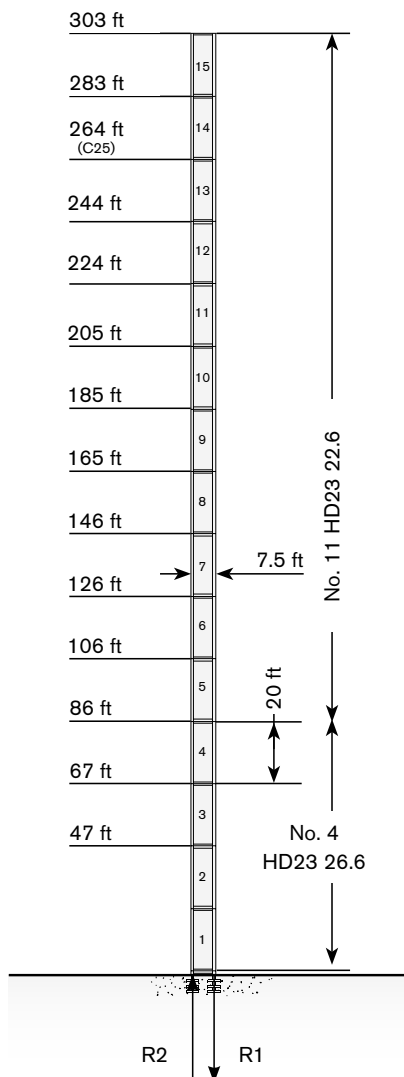

Jib (ft)	max. H (ft)	
	FEM 1001	FEM 1005 C25
82->164 ft	303	264
180->246 ft	303	264

Configuration FP2: CP100 HD23 26&22

	●	◆
R1	-302317 kip	-434931 kip
R2	-53945 kip	0 kip
	352890 kip	

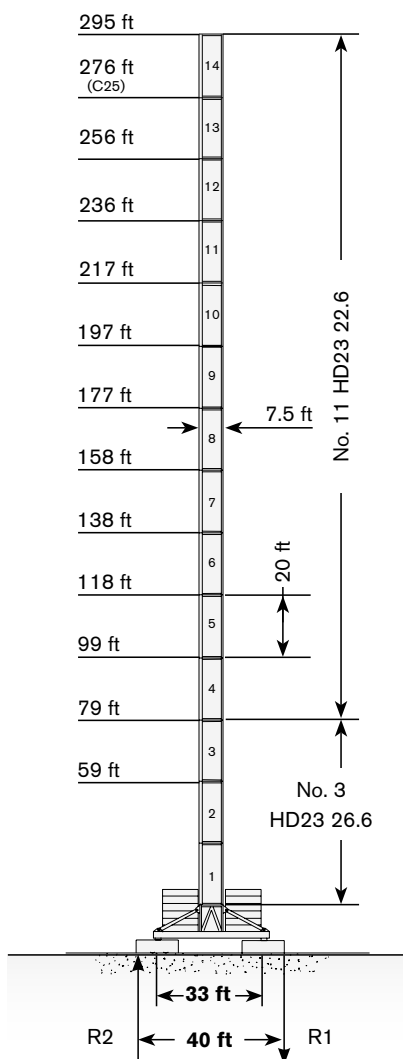

Jib (ft)	max. H (ft)	
	FEM 1001	FEM 1005 C25
82->164 ft	295	276
180->246 ft	295	276

Configuration T2: CP100 HD23 26&22

	●	◆
R1	-334908 kip	-434931 kip
R2	-29220 kip	0 kip
	352890 kip	

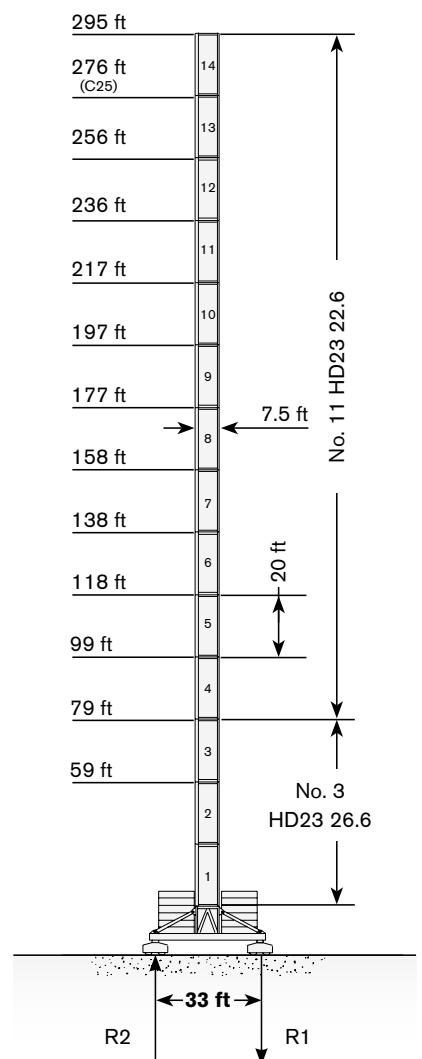

Jib (ft)	max. H (ft)	
	FEM 1001	FEM 1005 C25
82->164 ft	295	276
180->246 ft	295	276

Max. under hook height · Altezza max. sotto gancio · Höchste Hakenhöhe · Hauteur maxi. sous crochet · Maxima altura bajo gancho · Alt. máx. sob o gancho · Макс высота крюка

Different heights and tower combinations are available; please consult us · Altezze diverse e combinazioni di torre sono disponibili; consultateci · Andere Höhen und Turmkombinationen auf Anfrage · Différentes hauteurs et combinaisons de tour sont disponibles; nous consulter · Hay diferentes alturas y combinaciones de torre disponibles. Consúltenos · Diferentes alturas e combinações de torres disponíveis; fale conosco · Возможны другие сочетания высоты и конфигурации башни; проконсультируйтесь с нами

TOWER

Torre · Turm · Tour · Torre · Torre · Башня

Standard Configurations · Installazioni Standard · Standardkonfiguration · Standard Implantations · Implantaciones Standard · Configuração padrão · Стандартная конфигурация крана

HD23

Configuration R3: FA

R1	-755229 kip	-1404817 kip
R2	546193 kip	1225000 kip
	309060 kip	

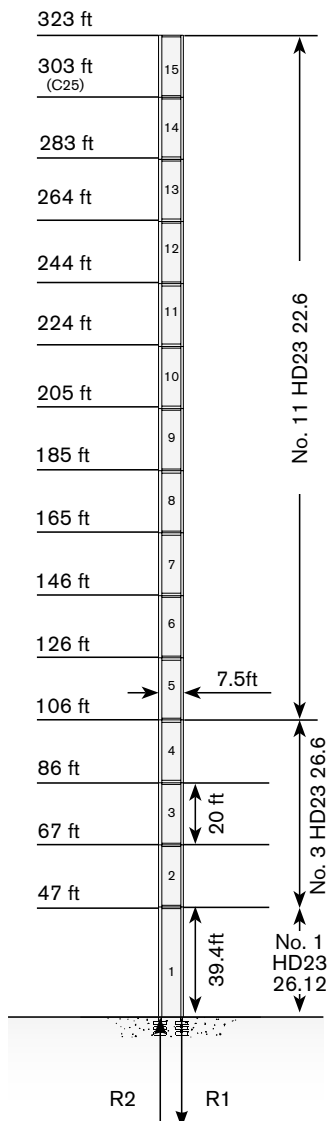

Jib (ft)	max. H (ft)	
	FEM 1001	FEM 1005 C25
82->164 ft	323	303
82->164 ft	323	303

Configuration F3: C60 HD23 22

R1	-305688 kip	-364128 kip
R2	-23601 kip	0 kip
	250619 kip	

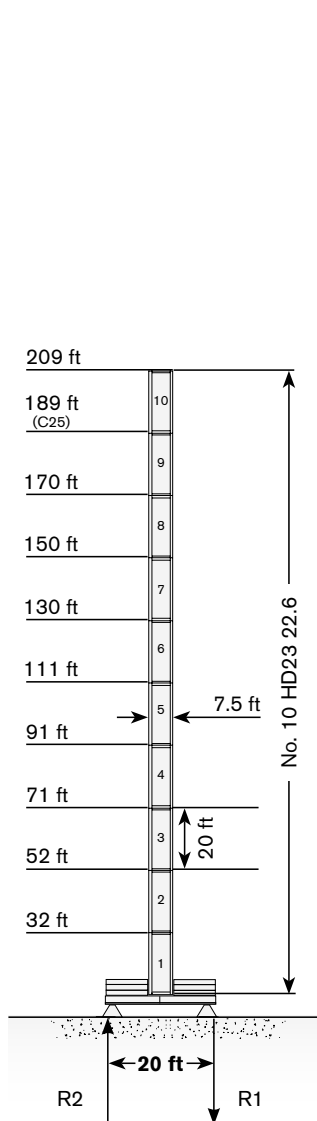

Jib (ft)	max. H (ft)	
	FEM 1001	FEM 1005 C25
82->164 ft	189	189
82->164 ft	209	209

Configuration F4: CM60 HD23 26&22

R1	-464151 kip	-639472 kip
R2	0 kip	0 kip
	316927 kip	

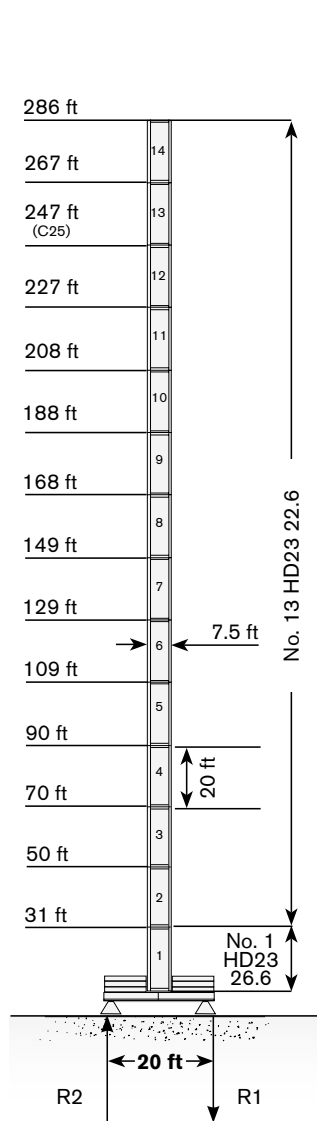

Jib (ft)	max. H (ft)	
	FEM 1001	FEM 1005 C25
82->164 ft	286	247
82->164 ft	286	247

Configuration F5: CM80 HD23 26&22

R1	-389977 kip	-525963 kip
R2	-53945 kip	0 kip
	333784 kip	

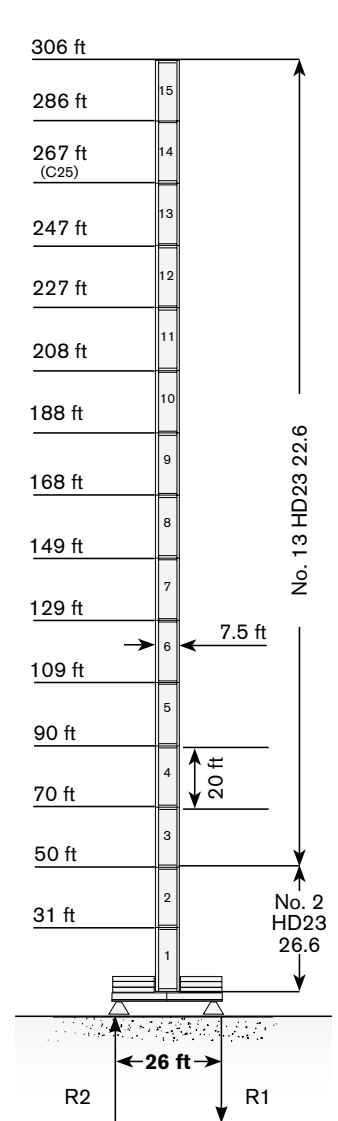

Jib (ft)	max. H (ft)	
	FEM 1001	FEM 1005 C25
82->164 ft	306	267
82->164 ft	286	247

Max. under hook height · Altezza max. sotto gancio · Höchste Hakenhöhe · Hauteur maxi. sous crochet · Maxima altura bajo gancho · Alt. máx. sob o gancho · Макс высота крюка

Different heights and tower combinations are available; please consult us · Altezze diverse e combinazioni di torre sono disponibili; consultateci · Andere Höhen und Turmkombinationen auf Anfrage · Différentes hauteurs et combinaisons de tour sont disponibles; nous consulter · Hay diferentes alturas y combinaciones de torre disponibles. Consultémos · Diferentes alturas e combinações de torres disponíveis; fale conosco · Возможны другие сочетания высоты и конфигурации башни; проконсультируйтесь с нами



TOWER

CTT 392-16

Torre · Turm · Tour · Torre · Torre · Башня

Other configurations · Altre Installazioni · Aufstellmöglichkeiten ·
Autres Implantations · Otras Implantaciones · Outras configurações ·
Другие конфигурации

Bottom climbing crane · Gru climbing · Kletterkran im Gebäude ·
Télescopage sur dalles · Telescopage grúa trepadora · Guindaste
automontante interno · Самоподъемный кран

Crane tied to the structure · Gru ancorata · Geankerter Kran ·
Grue ancrée · Grúa anclada · Guindaste ancorado na estrutura ·
Кран, крепящийся к сооружению

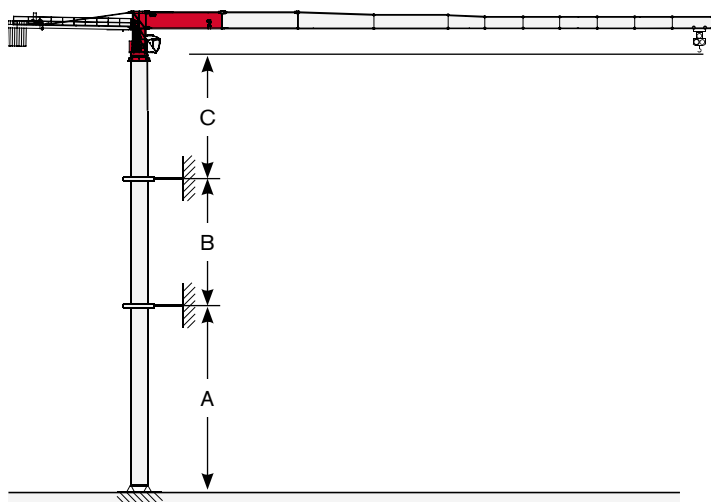
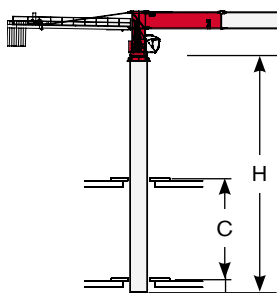

Tower: HD23

	min	max
C	32.8 ft	52.5 ft
H	118.1 ft	196.9 ft

Tower: HD23 (FEM 1001)

	min	max
A	177.2 ft	216.5 ft
B	78.7 ft	137.8 ft
C	137.8 ft	

Tower: HD23 (FEM 1005 C25 H=656 ft)

	min	max
A	157.5 ft	196.9 ft
B	78.7 ft	137.8 ft
C	137.8 ft	



Different heights and tower combinations are available; please consult us · Altezze diverse e combinazioni di torre sono disponibili; consultateci · Andere Höhen und Turmkombinationen auf Anfrage · Différentes hauteurs et combinaisons de tour sont disponibles; nous consulter · Hay diferentes alturas y combinaciones de torre disponibles. Consultémos · Diferentes alturas e combinações de torres disponíveis; fale conosco · Возможны другие сочетания высоты и конфигурации башни; проконсультируйтесь с нами

TOWER

Torre · Turm · Tour · Torre · Torre · Башня

Standard Configurations · Installazioni Standard · Standardkonfiguration · Standard Implantations · Implantaciones Standard · Configuração padrão · Стандартная конфигурация крана

TS23

Configuration R4: FA

	●	◊
R1	-558555 kip	-596766 kip
R2	403463 kip	460780 kip
	206789 kip	

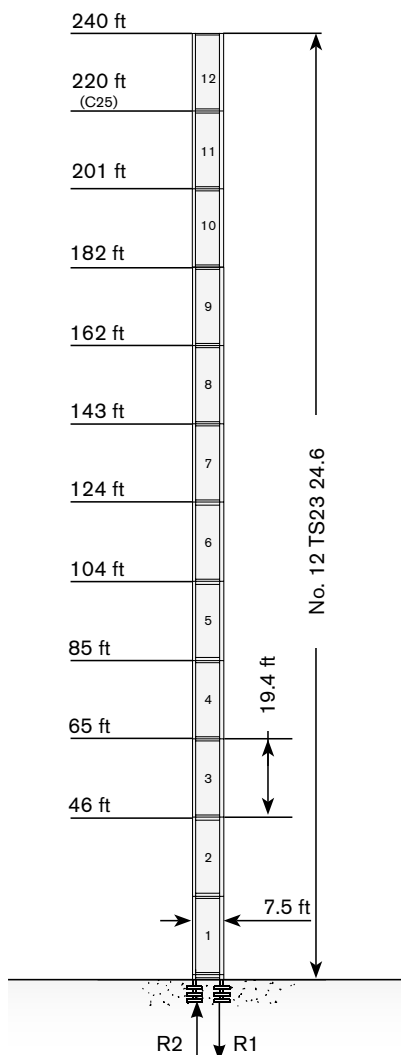

Jib (ft)	max. H (ft)	
	FEM 1001	FEM 1005 C25
82->164 ft	240	220
180->246 ft	240	220

Configuration F6: C60

	●	◊
R1	-287706 kip	-322546 kip
R2	-10115 kip	0 kip
	213532 kip	

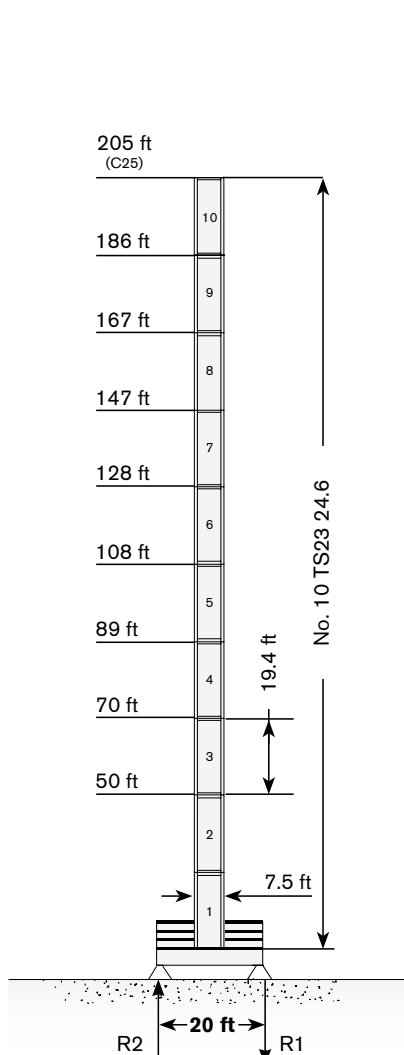

Jib (ft)	max. H (ft)	
	FEM 1001	FEM 1005 C25
82->164 ft	220	205
180->246 ft	220	205

Configuration T6: C60

	●	◊
R1	-336032 kip	-322546 kip
R2	0 kN	0 kN
	213532 kip	

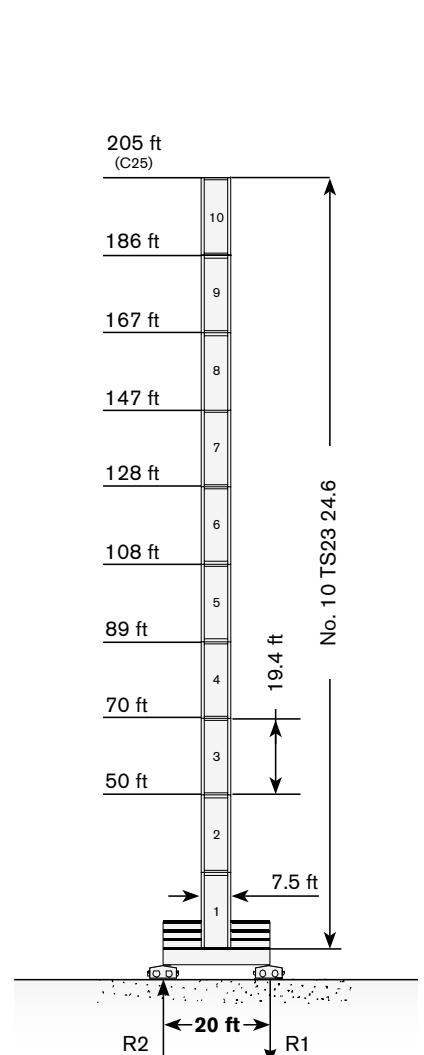

Jib (ft)	max. H (ft)	
	FEM 1001	FEM 1005 C25
82->164 ft	205	205
180->246 ft	205	205

Max. under hook height · Altezza max. sotto gancio · Höchste Hakenhöhe · Hauteur maxi. sous crochet · Maxima altura bajo gancho · Alt. máx. sob o gancho · Макс высота крюка

Different heights and tower combinations are available; please consult us · Altezze diverse e combinazioni di torre sono disponibili; consultateci · Andere Höhen und Turmkombinationen auf Anfrage · Différentes hauteurs et combinaisons de tour sont disponibles; nous consulter · Hay diferentes alturas y combinaciones de torre disponibles. Consúltenos · Diferentes alturas e combinações de torres disponíveis; fale conosco · Возможны другие сочетания высоты и конфигурации башни; проконсультируйтесь с нами

TS23

Configuration F7: C45

	●	◊
R1	-314679 kip	-332661 kip
R2	0 kN	0 kN
	195550 kip	

Configuration T7: C45

	●	◊
R1	-373119 kip	-332661 kip
R2	0 kN	0 kN
	195550 kip	

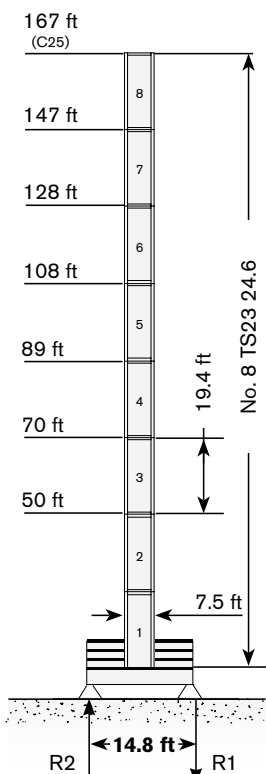

Jib (ft)	max. H (ft)	
	FEM 1001	FEM 1005 C25
82->164 ft	147	147
180->246 ft	167	167

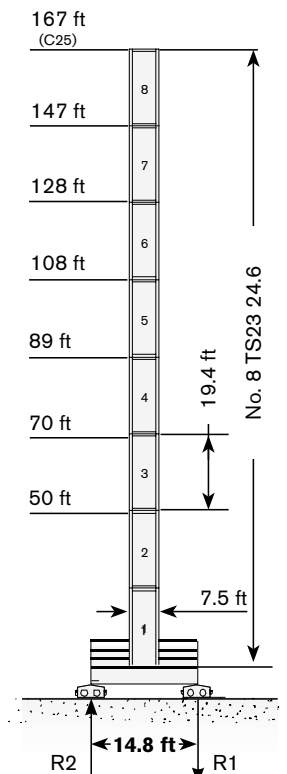

Jib (ft)	max. H (ft)	
	FEM 1001	FEM 1005 C25
82->164 ft	147	147
180->246 ft	167	167

Max. under hook height · Altezza max. sotto gancio · Höchste Hakenhöhe · Hauteur maxi. sous crochet · Maxima altura bajo gancho · Alt. máx. sob o gancho · Макс высота крюка

Different heights and tower combinations are available; please consult us · Altezze diverse e combinazioni di torre sono disponibili; consultateci · Andere Höhen und Turmkombinationen auf Anfrage · Différentes hauteurs et combinaisons de tour sont disponibles; nous consulter · Hay diferentes alturas y combinaciones de torre disponibles. Consúltenos · Diferentes alturas e combinações de torres disponíveis; fale conosco · Возможны другие сочетания высоты и конфигурации башни; проконсультируйтесь с нами

TOWER

Torre · Turm · Tour · Torre · Torre · Башня

Other configurations · Altre Installazioni · Aufstellmöglichkeiten · Autres Implantations · Otras Implantaciones · Outras configurações · Другие конфигурации

Internal climbing not available on TS23

Crane tied to the structure · Gru ancorata · Geankerter Kran · Grue ancrée · Grúa anclada · Guindaste ancorado na estrutura · Кран, крепящийся к сооружению

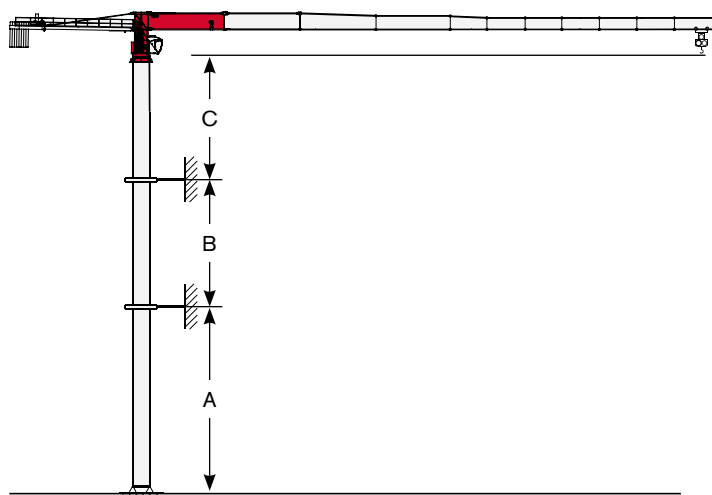

Tower: TS23 (FEM 1001)

	min	max
A	154.2 ft	193.6 ft
B	77.4 ft	96.8 ft
C	108.3 ft	

Tower: TS23 (FEM 1005 C25 H=656 ft)

	min	max
A	134.5 ft	173.9 ft
B	77.4 ft	96.8 ft
C	108.3 ft	



Different heights and tower combinations are available; please consult us · Altezze diverse e combinazioni di torre sono disponibili; consultateci · Andere Höhen und Turmkombinationen auf Anfrage · Différentes hauteurs et combinaisons de tour sont disponibles; nous consulter · Hay diferentes alturas y combinaciones de torre disponibles. Consultémos · Diferentes alturas e combinações de torres disponíveis; fale conosco · Возможны другие сочетания высоты и конфигурации башни; проконсультируйтесь с нами

TOWER

CTT 392-16

Torre · Turm · Tour · Torre · Torre · Башня

Standard Configurations · Installazioni Standard · Standardkonfiguration · Standard Implantations · Implantaciones Standard · Configuração padrão · Стандартная конфигурация крана

TS212

Configuration R5: FA

	●	◊
R1	-532706 kip	-636101 kip
R2	367500 kip	491124 kip
	223647 kip	

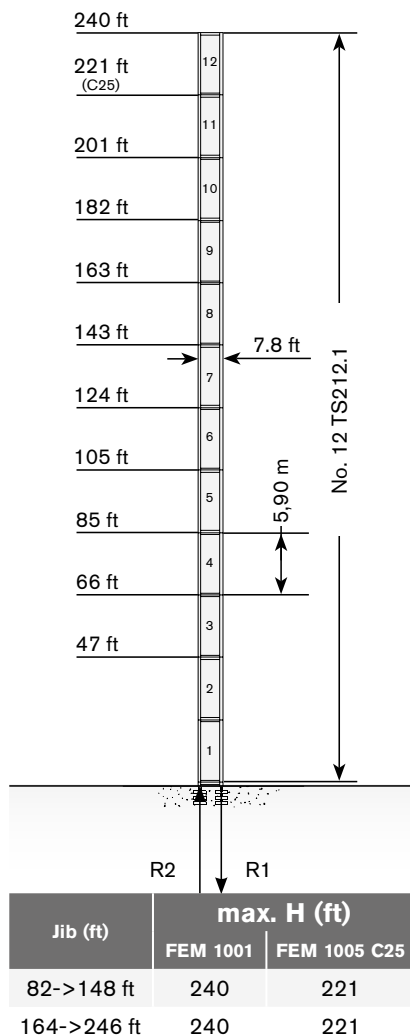

Configuration FP3: CP80

	●	◊
R1	-267477 kip	-297821 kip
R2	-24725 kip	0 kip
	268601 kip	

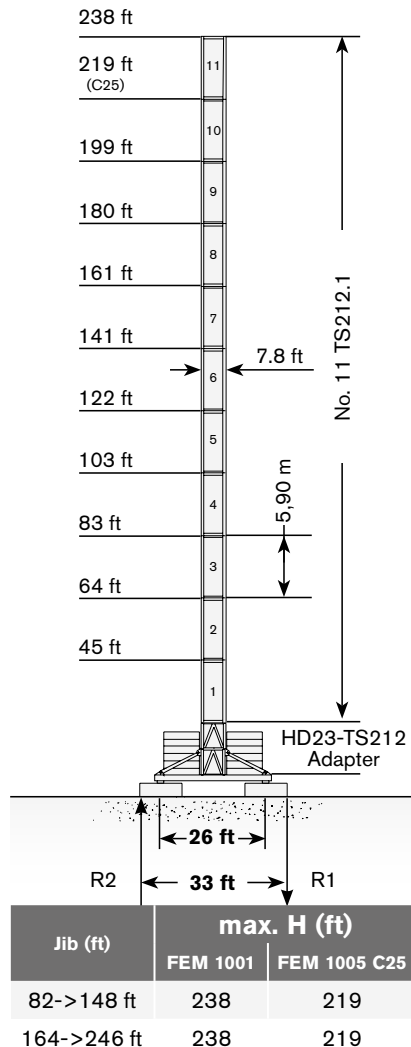

Configuration T3: CP80

	●	◊
R1	-270849 kip	-293326 kip
R2	0 kip	0 kip
	258486 kip	

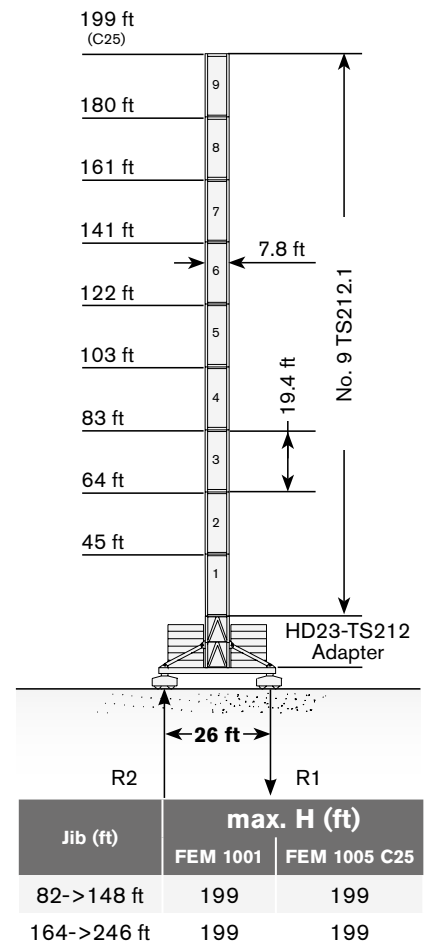

Max. under hook height · Altezza max. sotto gancio · Höchste Hakenhöhe · Hauteur maxi. sous crochet · Maxima altura bajo gancho · Alt. máx. sob o gancho · Макс высота крюка

Different heights and tower combinations are available; please consult us · Altezze diverse e combinazioni di torre sono disponibili; consultateci · Andere Höhen und Turmkombinationen auf Anfrage · Différentes hauteurs et combinaisons de tour sont disponibles; nous consulter · Hay diferentes alturas y combinaciones de torre disponibles. Consúltenos · Diferentes alturas e combinações de torres disponíveis; fale conosco · Возможны другие сочетания высоты и конфигурации башни; проконсультируйтесь с нами

TOWER

Torre · Turm · Tour · Torre · Torre · Башня

Other configurations · Altre Installazioni · Aufstellmöglichkeiten · Autres Implantations · Otras Implantaciones · Outras configurações · Другие конфигурации

TS212

Configuration F6: C60

	●	◆
R1	-296697 kip	-337156 kip
R2	-21353 kip	0 kip
	228142 kip	

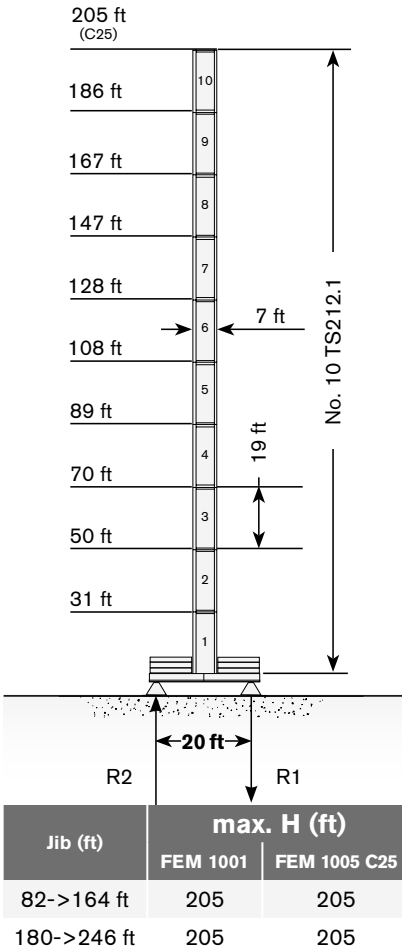

Internal climbing not available on TS212

Crane tied to the structure · Gru ancorata · Geankerter Kran · Grue ancrée · Grúa anclada · Guindaste ancorado na estrutura · Кран, крепящийся к сооружению

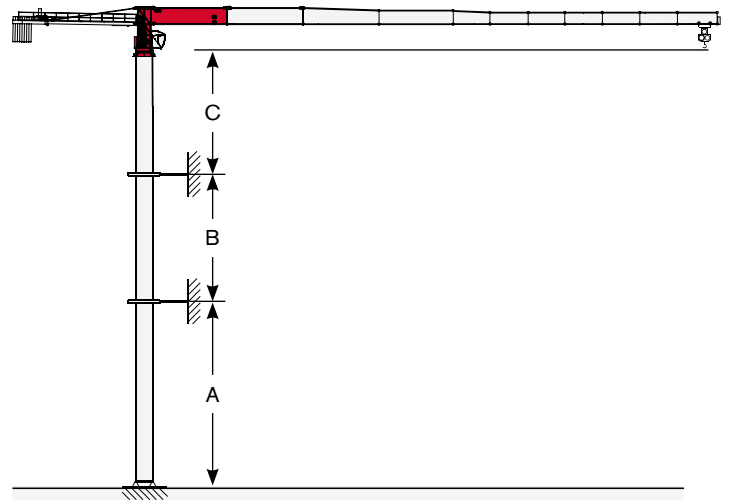

Tower: TS212 (FEM 1001)

	min	max
A	154.2 ft	193.6 ft
B	58.1 ft	116.1 ft
C	147.6 ft	

Tower: TS212 (FEM 1005 C25 H=200 m)

	min	max
A	134.5 ft	173.9 ft
B	58.1 ft	96.8 ft
C	108.3 ft	







Different heights and tower combinations are available; please consult us · Altezze diverse e combinazioni di torre sono disponibili; consultateci · Andere Höhen und Turmkombinationen auf Anfrage · Différentes hauteurs et combinaisons de tour sont disponibles; nous consulter · Hay diferentes alturas y combinaciones de torre disponibles. Consúltenos · Diferentes alturas e combinações de torres disponíveis; fale conosco · Возможны другие сочетания высоты и конфигурации башни; проконсультируйтесь с нами

MECHANISMS

CTT 392-16











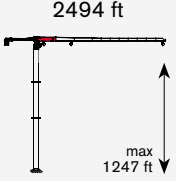

Meccanismi · Antriebe · Mécanismes · Mecanismos · Mecanismo · Механизм

Power supply · Alimentazione · Stromversorgung · Alimentation · Suministro eléctrico · Requisitos de energia · Требования по питанию

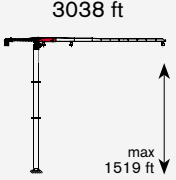
				
	45 AFCE 80	55 -> 89 kVA	400V - 50Hz / 480V - 60Hz	2000/14/CE modificata
	67 AFCE 80	61 -> 111 kVA	400V - 50Hz / 480V - 60Hz	2000/14/CE modificata
	80 AFCE 80	67 -> 127 kVA	400V - 50Hz / 480V - 60Hz	2000/14/CE modificata

*  - kVA +

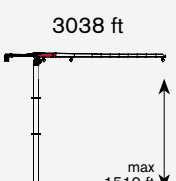
Hoisting · Sollevamento · Heben · Levage · Elevación · Elevação · Подъем

			lbs	ft/min	HP	
	45 AFCE 80		17640	0 → 98	61	
			13230	0 → 118		
			8820	0 → 171		
			4410	0 → 292		
			3043	0 → 381		
			35280	0 → 49		
			26460	0 → 62		
			17640	0 → 92		
			8820	0 → 171		
			7718	0 → 190		
	67 AFCE 80		17640	0 → 138	90	
			13230	0 → 177		
			8820	0 → 253		
			6615	0 → 322		
			3749	0 → 492		
			35280	0 → 72		
			26460	0 → 95		
			17640	0 → 138		
			13230	0 → 177		
			9217	0 → 246		
	80 AFCE 80		17640	0 → 166	109	
			13230	0 → 216		
			8820	0 → 305		
			6615	0 → 387		
			3351	0 → 640		
			35280	0 → 86		
			26460	0 → 115		
			17640	0 → 167		
			13230	0 → 213		
			8267	0 → 318		

MECHANISMS

Meccanismi · Antriebe · Mécanismes · Mecanismos · Mecanismo · Механизм

Hoisting Speed · Velocità di Sollevamento · Heben Geschwindigkeit · Vitesse de Levage · Velocidad de Elevación · Velocidade de içamento · Скорость подъема

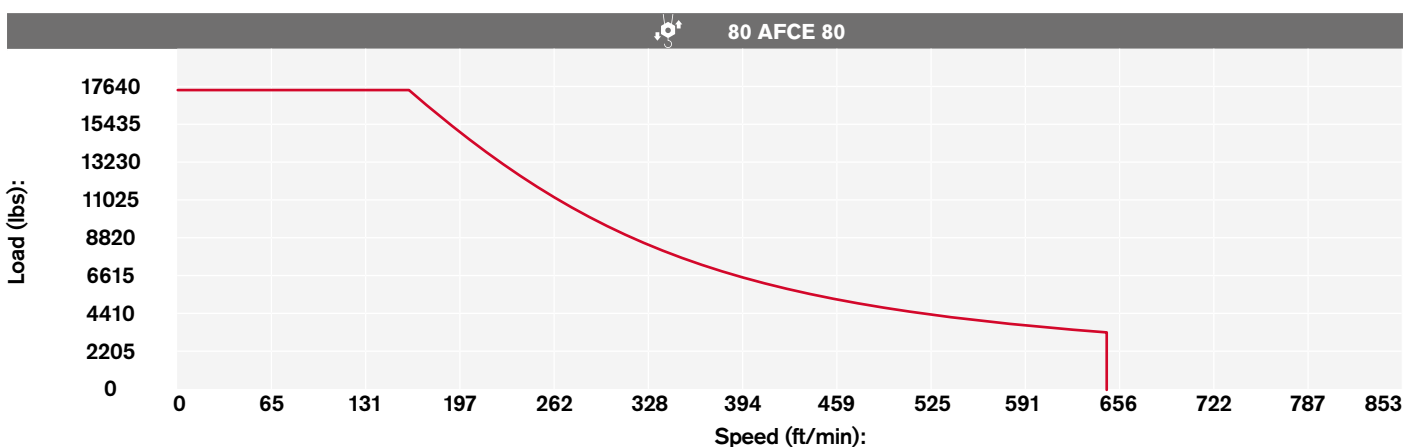
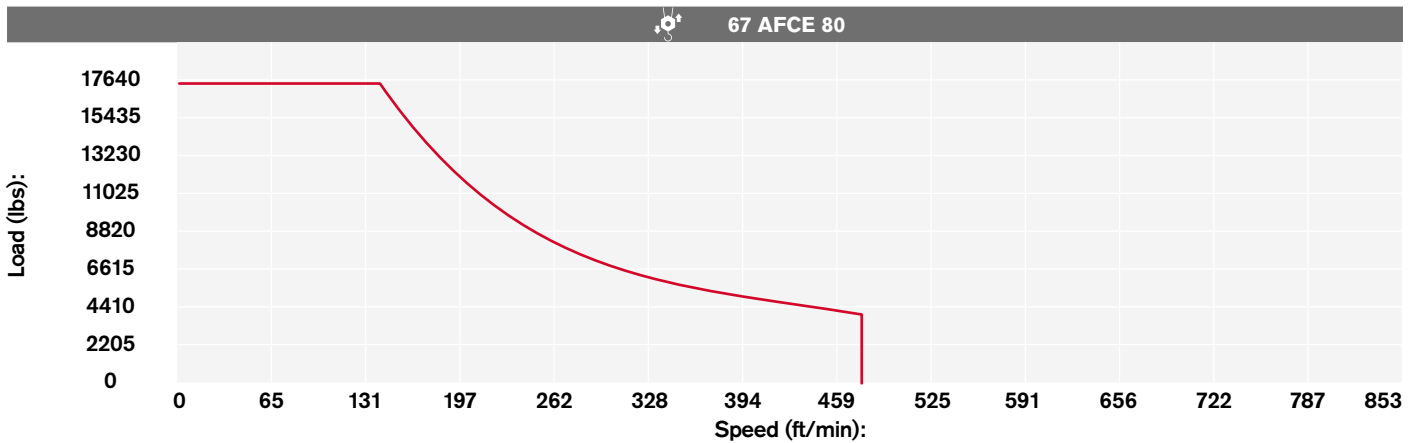
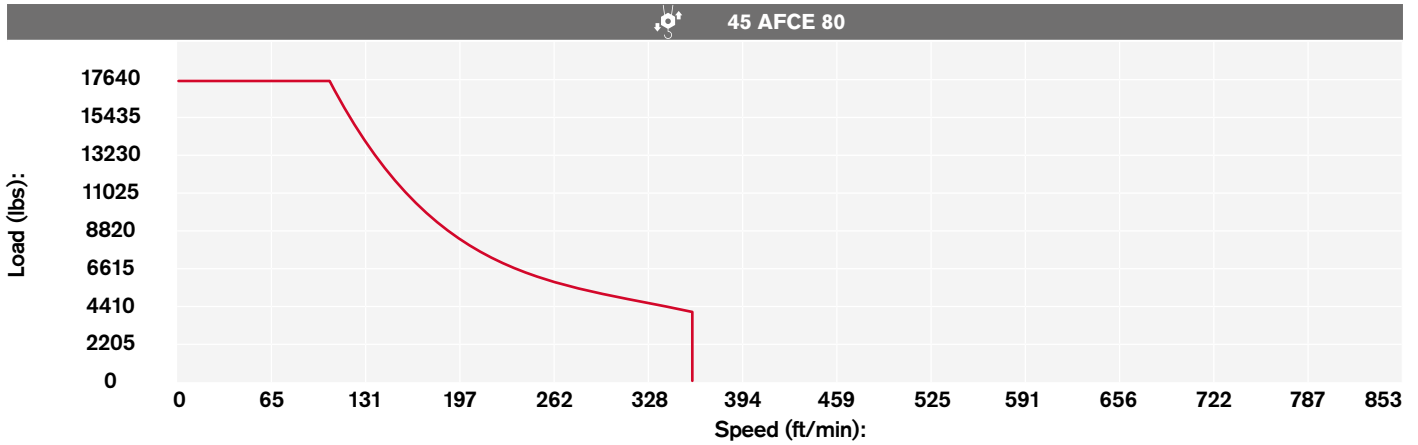





MECHANISMS

CTT 392-16

Meccanismi · Antriebe · Mécanismes · Mecanismos · Mecanismo · Механизм

Additional Specifications · Altre movimentazioni · Weitere Leistungsdaten · Spécifications additionnelles · Otras prestaciones · Especificações adicionais · Дополнительные спецификации

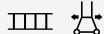
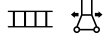
H20 - HD23 - TS23 - TS212

	DVF 3 10	0 → 154 → 325 ft/min	12.5 HP
	SVF 2 2 11	0,78 r.p.m.	2×14.7 HP
	TSR 2RG 4M8	39 → 79 ft/min (50 Hz) 45 → 92 ft/min (60 Hz)	708 lbsft
	TSR 4RG 4M8	39 → 79 ft/min (50 Hz) 45 → 92 ft/min (60 Hz)	708 lbsft
			

Tower height max.

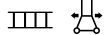
HD23		T1	T2
	TSR 2RG 4M8	(i)	(i)
	TSR 4RG 4M8	(i)	(i)

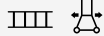
TS23		T6	T7
	TSR 2RG 4M8	(i)	(i)
	TSR 4RG 4M8	(i)	(i)

H20		TTR
	TSR 2RG 4M8	(i)
	TSR 4RG 4M8	(i)

TS212		T3
	TSR 2RG 4M8	(i)
	TSR 4RG 4M8	(i)

TRANSPORTATION











Trasporto · Transport · Transport · Transporte · Transporte · Транспортировка

Packing list

Undercarriage

CTT 392-16 H20	DESCRIPTION · DESCRIZIONE · BESCHREIBUNG · DESCRIPTION · DESCRIPCIÓN · DESCRIÇÃO · ОПИСАНИЕ	LENGTH · LUNGHEZZA · LÄNGE · LONGUEUR · LONGITUD · COMPRIMENTO · ДЛИНА	WIDTH · LARGHEZZA · BREITE · LARGEUR · ANCHURA · LARGURA · ШИРИНА	HEIGHT · ALTEZZA · HÖHE · HAUTEUR · ALTURA · ALTURA · ВЫСОТА	QUANTITY · QUANTITÀ · MENGE · QUANTITÉ · CANTIDAD · QUANTIDADE · КОЛИЧЕСТВО	WEIGHT · PESO · GEWICHT · POIDS · PESO · PESO · ВЕС
	20×20 ft UNDERCARRIAGE LONG BEAM	29'4"	1'8"	3'5"	1	4604 lbs
	20×20 ft UNDERCARRIAGE SHORT BEAM	14'5"	1'8"	3'5"	2	2227 lbs
	20×20 ft UNDERCARRIAGE JOINING SLEEPER	18'1"	0'6"	1'7"	2	617 lbs
	20×20 ft UNDERCARRIAGE JOINING SLEEPER	18'1"	0'6"	1'7"	2	485 lbs
	20×20 ft UNDERCARRIAGE STRUT	16'9"	0'9"	0'12"	4	1103 lbs
CTT 392-16 HD23						
	26×26 ft UNDERCARRIAGE STRUT MOUNTING TOWER SECTION	9.5 ft	9.5 ft	9.5 ft	1	20176 lbs
	26×26 ft UNDERCARRIAGE STRUT	14'1"	1'	7'4"	4	4013 lbs
	26×26 ft UNDERCARRIAGE INTERNAL BEAM	13'1"	6"	1'1"	4	463 lbs
	26×26 ft UNDERCARRIAGE EXTERNAL BEAM	19'7"	1'	1'1"	4	1380 lbs
	33×33 ft UNDERCARRIAGE STRUT MOUNTING TOWER SECTION	9'10"	9'10"	10'2"	1	24674 lbs
	33×33 ft LEFT + RIGHT UNDERCARRIAGE STRUT	18' 8"	8'6"	2'4"	2 left + 2 right	8434 lbs
	CROSSBEAM FOR TRAVELLING 33×33 ft UNDERCARRIAGE	22'12"	7'3"	1'4"	2	4476 lbs
	33×33 ft UNDERCARRIAGE ELECTRICAL BOX SUPPORT PLATFORM FOR TVF 4RT 4M9 TRAVELLING DRIVE UNIT	18'8"	7'3"	7'10"	1	2867 lbs
	33×33 ft UNDERCARRIAGE ELECTRICAL BOX SUPPORT PLATFORM FOR TSR 4RG 4M8 TRAVELLING DRIVE UNIT	18'4"	6'11"	12'2"	1	1422 lbs

* inclusive of ladders, platforms, protections and erection equipment





CTT 392-16	DESCRIPTION · DESCRIZIONE · BESCHREIBUNG · DESCRIPTION · DESCRIPCIÓN · DESCRIÇÃO · ОПИСАНИЕ	LENGTH · LUNGHEZZA · LÄNGE · LONGUEUR · LONGITUD · COMPRIMENTO · ДЛИНА	WIDTH · LARGHEZZA · BREITE · LARGEUR · ANCHURA · LARGURA · ШИРИНА	HEIGHT · ALTEZZA · HÖHE · HAUTEUR · ALTURA · ВЫСОТА	QUANTITY · QUANTITÀ · MENGE · QUANTITÉ · CANTIDAD · QUANTIDADE · КОЛИЧЕСТВО	WEIGHT · PESO · GEWICHT · POIDS · PESO · PESO · ВЕС
	BASE PLATE	1'3"	1'3"	1'3"	4	562 lbs
	20×20 ft MODULAR UNDERCARRIAGE BEAM "A"	29' 4"	3' 9"	5' 3"	1	19966 lbs
	20×20 ft MODULAR UNDERCARRIAGE BEAM "B"	29' 4"	2' 11"	5' 11"	1	19790 lbs
	26×26 ft MODULAR UNDERCARRIAGE EXTENSION	4' 8"	1' 7"	3' 8"	4	2487 lbs
	MODULAR UNDERCARRIAGE EXTERNAL BALLAST HOLDER BEAM	16' 11"	0' 10"	1' 10"	2	1435 lbs
	MODULAR UNDERCARRIAGE INTERNAL BALLAST HOLDER BEAM	9' 12"	0' 10"	1' 10"	2	999 lbs
	MODULAR UNDERCARRIAGE EXTERNAL BALLAST HOLDER BEAM (OPTIONAL)	16' 11"	0' 10"	1' 10"	2	1435 lbs
	MODULAR UNDERCARRIAGE INTERNAL BALLAST HOLDER BEAM (OPTIONAL)	9' 12"	0' 10"	1' 10"	2	999 lbs
	"QEL" LINE ELECTRICAL BOX	1'2"	2'0"	3'0"	1	79 lbs
	20×20 ft UNDERCARRIAGE C60 BEAM "A"	29'2"	2'9"	4'8"	1	12868 lbs
	20×20 ft UNDERCARRIAGE C60 BEAM "B"	29'2"	1'8"	5'4"	1	11332 lbs

TRANSPORTATION

Trasporto · Transport · Transport · Transporte · Transporte · Транспортировка

CTT 392-16 TS23	DESCRIPTION · DESCRIZIONE · BESCHREIBUNG · DESCRIPTION · DESCRIPCIÓN · DESCRIÇÃO · ОПИСАНИЕ	LENGTH · LUNGHEZZA · LÄNGE · LONGUEUR · LONGITUD · COMPRIMENTO · ДЛИНА	WIDTH · LARGHEZZA · BREITE · LARGEUR · ANCHURA · LARGURA · ШИРИНА	HEIGHT · ALTEZZA · HÖHE · HAUTEUR · ALTURA · ALTURA · · ВИСОТА	QUANTITY · QUANTITÀ · MENGE · QUANTITÉ · · CANTIDAD · QUANTIDADE · КОЛИЧЕСТВО	WEIGHT · PESO · GEWICHT · POIDS · PESO · PESO · ВЕС
	"A" BEAM FOR 20×20 ft TS23 UNDERCARRIAGE	29'2"	2'9"	4'1"	1	10187 lbs
	"B" BEAM FOR 20×20 ft TS23 UNDERCARRIAGE	29'2"	1'10"	4'9"	1	11047 lbs
	CROSSBEAM FOR UNDERCARRIAGE TS23 (Travelling version)	17'9"	1'6"	0'7"	1	970 lbs
CTT 392-16 TS212	DESCRIPTION · DESCRIZIONE · BESCHREIBUNG · DESCRIPTION · DESCRIPCIÓN · DESCRIÇÃO · ОПИСАНИЕ	LENGTH · LUNGHEZZA · LÄNGE · LONGUEUR · LONGITUD · COMPRIMENTO · ДЛИНА	WIDTH · LARGHEZZA · BREITE · LARGEUR · ANCHURA · LARGURA · ШИРИНА	HEIGHT · ALTEZZA · HÖHE · HAUTEUR · ALTURA · ALTURA · · ВИСОТА	QUANTITY · QUANTITÀ · MENGE · QUANTITÉ · · CANTIDAD · QUANTIDADE · КОЛИЧЕСТВО	WEIGHT · PESO · GEWICHT · POIDS · PESO · PESO · ВЕС
	"A" BEAM FOR 20×20 ft TS212 UNDERCARRIAGE	29'2"	2'9"	4'1"	1	10187 lbs
	"B" BEAM FOR 20×20 ft TS212 UNDERCARRIAGE	29'2"	1'10"	4'9"	1	11047 lbs
	CROSSBEAM FOR UNDERCARRIAGE TS212 (Travelling version)	17'9"	1'6"	0'7"	1	970 lbs

Tower

CTT 392-16 H20						
	STRUT MOUNTING TOWER ELEMENT HA20 18.8TA FOR 20×20 ft UNDERCARRIAGE	24.6 ft	7.5 ft	7.5 ft	1	14685 lbs*
	HA20 18.10 B TOWER ELEMENT	32.8 ft	6.6 ft	6.4 ft	1	15435 lbs*
	HA20 18.4 S TOWER ELEMENT	12.3 m	6.6 ft	6 ft	1	6516 lbs*
	SLEWING UNIT CTT392-16 H20	7' 7"	7' 7"	8' 2"	1	19073 lbs*

* inclusive of ladders, platforms, protections and erection equipment

CTT 392-16 HD23	DESCRIPTION · DESCRIZIONE · BESCHREIBUNG · DESCRIPTION · DESCRIPCIÓN · DESCRIÇÃO · ОПИСАНИЕ	LENGTH · LUNGHEZZA · LÄNGE · LONGUEUR · LONGITUD · COMPRIMENTO · ДЛИНА	WIDTH · LARGHEZZA · BREITE · LARGEUR · ANCHURA · LARGURA · ШИРИНА	HEIGHT · ALTEZZA · HÖHE · HAUTEUR · ALTURA · ВЫСОТА	QUANTITY · QUANTITÀ · MENGE · QUANTITÉ · CANTIDAD · QUANTIDADE · КОЛИЧЕСТВО	WEIGHT · PESO · GEWICHT · POIDS · PESO · ВЕС
	TOWER SECTION HD23 26.6	19.7 ft	7.7 ft	7.6 ft	1	13892 lbs*
	TOWER SECTION HD23 26.3	9.8 ft	7.7 ft	7.6 ft	1	8066 lbs
	TOWER SECTION HD23 22.12	39.4 ft	7.6 ft	8.4 ft	1	18853 lbs*
	TOWER SECTION HD23 22.6	19.7 ft	7.5 ft	7.5 ft	1	10308 lbs*
	TOWER SECTION HD23 22.3	9.8 ft	7.5 ft	7.5 ft	1	5865 lbs*
	SLEWING UNIT HD23	9' 9"	7' 7"	6' 11"	1	18985 lbs
CTT 392-16 TS23						
	TOWER SECTION TS23 24.3	9.7 ft	7.6 ft	7.4 ft	1	4741 lbs
	TOWER SECTION TS23 24.6	19.4 ft	7.6 ft	7.4 ft	1	8159 lbs
	SLEWING UNIT TS23	9' 9"	7' 7"	6' 11"	1	19100 lbs
CTT 392-16 TS212						
	MAST SECTION ADAPTER HD23 - TS212	9.8 ft	7.8 ft	6.6 ft	1	7133 lbs
	TOWER MAST SECTION TS212	19'6"	7'9"	8'0"	1	9305 lbs
	SLEWING UNIT TS212	9' 9"	7' 7"	6' 11"	1	19100 lbs







TRANSPORTATION













Trasporto · Transport · Transport · Transporte · Transporte · Транспортировка

Cab

CTT 392-16	DESCRIPTION · DESCRIZIONE · BESCHREIBUNG · DESCRIPTION · DESCRIPCIÓN · DESCRICÃO · ОПИСАНИЕ	LENGTH · LUNGHEZZA · LÄNGE · LONGUEUR · LONGITUD · COMPRIMENTO · ДЛИНА	WIDTH · LARGHEZZA · BREITE · LARGEUR · ANCHURA · LARGURA · ШИРИНА	HEIGHT · ALTEZZA · HÖHE · HAUTEUR · ALTURA · ВЫСОТА	QUANTITY · QUANTITÀ · MENGE · QUANTITÉ · CANTIDAD · QUANTIDADE · КОЛИЧЕСТВО	WEIGHT · PESO · GEWICHT · POIDS · PESO · ВЕС
	CAB UNIT PLATFORM	15' 9"	6' 11"	7' 10"	1	4485 lbs
	CAB SECTION CTT 392-16	18' 1"	5' 7"	8' 2"	1	10655 lbs

Upper Part

CTT 392-16	DESCRIPTION · DESCRIZIONE · BESCHREIBUNG · DESCRIPTION · DESCRIPCIÓN · DESCRICÃO · ОПИСАНИЕ	LENGTH · LUNGHEZZA · LÄNGE · LONGUEUR · LONGITUD · COMPRIMENTO · ДЛИНА	WIDTH · LARGHEZZA · BREITE · LARGEUR · ANCHURA · LARGURA · ШИРИНА	HEIGHT · ALTEZZA · HÖHE · HAUTEUR · ALTURA · ВЫСОТА	QUANTITY · QUANTITÀ · MENGE · QUANTITÉ · CANTIDAD · QUANTIDADE · КОЛИЧЕСТВО	WEIGHT · PESO · GEWICHT · POIDS · PESO · ВЕС
	SLEWING RESISTANCES BOX PLATFORM	7' 7"	2' 4"	5' 11"	1	534 lbs
	COUNTERJIB 1G	39' 1"	5' 7"	2' 11"	1	10650 lbs
	COUNTERJIB 2G	31' 2"	5' 7"	3' 11"	1	7424 lbs
	HOISTING WINCH 80AFCE80 with secondary brake, max rope length	10' 10"	7' 3"	6' 11"	1	11664 lbs
	HOISTING WINCH 67AFCE80 with secondary brake, max rope length	7' 10"	6' 3"	6' 7"	1	10981 lbs
	HOISTING WINCH 45AFCE80 max rope length	10' 2"	(7' 3"	5' 11"	1	9393 lbs

CTT 392-16	DESCRIPTION · DESCRIZIONE · BESCHREIBUNG · DESCRIPTION · DESCRIPCIÓN · DESCRIÇÃO · ОПИСАНИЕ	LENGTH · LUNGHEZZA · LANGE · LONGUEUR · LONGITUD · COMPRIMENTO · ДЛИНА	WIDTH · LARGHEZZA · BREITE · LARGEUR · ANCHURA · LARGURA · ШИРИНА	HEIGHT · ALTEZZA · HÖHE · HAUTEUR · ALTURA · · ВЪСОТА	QUANTITY · QUANTITÀ · MENGE · QUANTITÉ · · CANTIDAD · QUANTIDADE · КОЛИЧЕСТВО	WEIGHT · PESO · GEWICHT · POIDS · PESO · PESO · ВЕС
	DERRICK (OPTIONAL)	7' 3"	12"	11' 2"	1	695 lbs
	JIB SECTION - 32 TT15 25.10	35' 1"	5' 5"	8' 4"	1	12569 lbs
	JIB SECTION - 33 TT15 25.10	34' 9"	4' 9"	8' 2"	1	7292 lbs
	JIB SECTION - 34 TT15 25.5	34' 5"	14' 9"	8' 2"	1	3446 lbs
	JIB SECTION - 35 TT15 25.10	33' 10"	4' 9"	6' 11"	1	5623 lbs
	JIB SECTION - 36 TT15 20.10	17' 3"	4' 9"	6' 11"	1	4278 lbs
	JIB SECTION - 37 TT15 20.10	17' 3"	4' 9"	5' 7"	1	2966 lbs
	JIB SECTION - 38 TT15 20.10	33' 6"	4' 9"	6' 7"	1	2024 lbs
	JIB SECTION - 08 TT15 15.05	17'	4' 9"	5' 7"	1	849 lbs
	JIB SECTION - 09 TT15 15.05	17' 1"	4' 9"	5' 7"	1	787 lbs
	JIB POINT - 16T	5' 7"	2' 11"	5' 3"	1	410 lbs
	TROLLEY 16T	7' 1"	6' 1"	3' 10"	1	1114 lbs
	HOIST BLOCK ASSEMBLY	3' 11"	1' 8"	6' 7"	1	1654 lbs Max

TEREX TOWER CRANES

Gru Comedil Srl

Via delle Innovazioni, 17
33074 Fontanafredda (PN)
Italy
Ph: +39 0434 989111
Email: mktg.cranes@terex.com

September 2025. Product specifications and prices are subject to change without notice or obligation. The photographs and/or drawings in this document are for illustrative purposes only. Refer to the appropriate Operator's Manual for instructions on the proper use of this equipment. Failure to follow the corresponding Operator's Manual when using our equipment or to otherwise act responsibly may result in serious injury or death. The only warranty applicable to our equipment is the standard written warranty applicable to the particular product and sale and Terex makes no other warranty, express or implied. Products and services listed may be trademarks, service marks or trade-names of Terex Corporation and/or its subsidiaries in the USA and other countries. All rights are reserved. Terex, the Terex Crown design and Works For You are trademarks of Terex Corporation or its subsidiaries.

Settembre 2025. Specifiche e prezzi dei prodotti sono soggetti a modifica senza preavviso o altro obbligo. Le fotografie e i disegni in questo documento hanno esclusivamente scopo illustrativo. Consulta il Manuale dell'operatore pertinente per trovare istruzioni per l'utilizzo corretto di questo macchinario. La mancata osservanza delle istruzioni contenute nel relativo Manuale dell'operatore durante l'uso del macchinario e altri comportamenti irresponsabili possono provocare gravi lesioni, anche mortali. L'unica garanzia applicabile ai nostri macchinari è la garanzia scritta standard applicabile al particolare prodotto e alla particolare vendita e Terex è esonerata dal fornire qualsiasi altra garanzia, esplicita o implicita. I prodotti e servizi elencati possono essere dei marchi di fabbrica, marchi di servizio o nomi commerciali di Terex Corporation, e/o delle rispettive società affiliate negli Stati Uniti d'America e in molte altre nazioni. Tutti i diritti riservati. Terex, il marchio Terex Crown e Works for You sono marchi di proprietà di Terex Corporation o delle sue società affiliate.

September 2025. Irrtum und Änderungen der Produktspezifikationen vorbehalten. Die in diesem Dokument enthaltenen Fotos und/oder Zeichnungen dienen rein anschaulichen Zwecken. Für den sachgemäßen Gebrauch der Maschinen ist das entsprechende Bedienerhandbuch heranzuziehen. Unsachgemäßer Umgang mit bzw. unsachgemäßer Einsatz unserer Maschinen kann zu schweren gesundheitlichen Schäden bis hin zum Tod führen. Für unsere Produkte wird ausschließlich die entsprechende, schriftlich niedergelegte Standardgarantie gewährt. Terex leistet keinerlei darüber hinausgehende Garantie, weder ausdrücklich noch stillschweigend. Die genannten Produkte und Dienstleistungen sind in den USA und anderen Ländern ggf. Marken, Dienstleistungsmarken oder Handelsnamen der Terex Corporation und/oder ihrer Tochtergesellschaften. Alle Rechte vorbehalten. Terex, das Terex Kronenlogo und Works For You sind Marken in Eigentum der Terex Corporation bzw. ihrer Tochtergesellschaften.

Septembre 2025. Les caractéristiques et prix des produits peuvent faire l'objet de modifications sans notification préalable. Les photographies ou dessins présentés dans ce document servent uniquement à des fins d'illustration. Pour connaître les instructions relatives à l'utilisation correcte de cet équipement, veuillez vous référer au manuel de l'utilisateur correspondant. Le non-respect du manuel d'utilisateur correspondant lors de l'utilisation de notre équipement ou des actes irresponsables risquent de provoquer de graves blessures, voire un décès. La seule garantie applicable à nos équipements est la garantie écrite standard applicable au produit et à la vente spécifiques. Terex ne délivre aucune autre garantie, expresse ou implicite. Les produits et les services mentionnés peuvent être des marques, des marques de service ou des appellations commerciales de Terex Corporation et/ou de ses filiales aux États-Unis et dans d'autres pays. Tous droits réservés. Terex, le design Terex Crown et Works For You sont des marques déposées de Terex Corporation ou de ses filiales.

Septiembre 2025. Las especificaciones y los precios de los productos están sujetos a cambios sin necesidad de previo aviso ni ninguna otra obligación. Las fotografías y/o dibujos de este documento tienen un fin meramente ilustrativo. Consulte el correspondiente manual de instrucciones del operario para obtener más información sobre el uso correcto de esta maquinaria. No respetar el manual del operario al utilizar la maquinaria o actuar de forma irresponsable puede provocar lesiones graves e incluso mortales. La única garantía aplicable a nuestra maquinaria es la garantía escrita estándar de cada producto y venta. Terex no amplía dicha garantía de forma expresa ni implícita. Los productos y servicios mencionados pueden ser marcas comerciales, marcas de servicio o nombres de marca de Terex Corporation o de alguna de sus filiales en Estados Unidos y otros países. Todos los derechos reservados. Terex, el diseño de la corona Terex y Works For You son marcas registradas de Terex Corporation o de sus filiales.

Setembro 2025. Especificações e preços dos produtos sujeitos a alteração sem aviso prévio ou obrigações. As fotografias e/ou desenhos neste documento são apenas para fins ilustrativos. Consulte o respectivo Manual do Operador para instruções sobre o uso correto deste equipamento. Deixar de acompanhar o respectivo Manual do Operador ao usar o nosso equipamento ou, por qualquer outra forma, deixar de agir de maneira responsável pode resultar em lesões corporais graves ou a morte. A única garantia aplicável ao nosso equipamento é a garantia padrão por escrito correspondente ao produto específico vendido. A Terex não dá outras garantias, expressas ou implícitas. Os produtos e serviços listados podem ser marcas comerciais, marcas de serviço ou nomes-fantasia da Terex Corporation e/ou suas subsidiárias nos EUA e em outros países. Todos os direitos reservados. Terex, o desenho da Coroa Terex e a expressão Works For You são marcas comerciais da Terex Corporation ou suas subsidiárias.

Сентябрь 2025 г. года Технические характеристики и цены могут изменяться без предварительного уведомления и без каких-либо обязательств для производителя. Фотографии и (или) чертежи в настоящем документе служат только в качестве иллюстраций. Инструкции по надлежащей эксплуатации данного оборудования см. в соответствующем руководстве для оператора. Невыполнение указаний соответствующих руководств для оператора при эксплуатации оборудования или другие безответственные действия могут повлечь серьезные травмы или смерть. Единственной гарантией, действующей в отношении нашего оборудования, является стандартная форма письменной гарантии на данный тип оборудования и на условия его продажи. Terex не дает никаких других гарантий: ни ясно выраженных, ни подразумеваемых. Перечисленные продукты и услуги могут быть торговыми марками, знаками обслуживания или торговыми наименованиями Terex Corporation и / или ее дочерних компаний в США и других странах. Все права защищены. Terex, изображение короны Terex и Works for You являются торговыми марками, принадлежащими корпорации Terex или ее дочерним компаниям.



www.terex.com/tower-cranes

Brochure Reference: TC-DS-I-E//G/F/S/P/R-CTT392-16-03/26



WORKS FOR YOU.™